THE WEATHER

Fair tonight and Wednesday; moderate variable winds.

THE LOWELL SUN

6 O'CLOCK

ESTABLISHED 1878 LOWELL MASS. TUESDAY MAY 6 1913 PRICE ONE CENT

25 WOUNDED IN REVOLVER FIGHT

Police and Strikers in Fierce Battle at Syracuse—Firemen Poured Streams on Workmen—Troops Called

SYRACUSE, N. Y., May 6.—Twenty-five persons were wounded, one fatally, in revolver fights today between policemen and foreign workmen as a result of a laborers and hodcarriers' strike in progress here.

Four policemen and eight Italians are in the hospitals. The militia has been called out and before night the city will be under martial law.

Riots occurred in a dozen places in the streets. Policemen reinforced by firemen battled with gangs of 500 or more Italians around the cathedral of the Immaculate Conception.

Scene of Fighting

The cathedral of the Immaculate Conception, where the fighting was hottest, is at St. Mary's circle, only two blocks from the heart of the business section of the city. There were riots also in several other parts of the city.

The wounded were conveyed to the hospitals while the police covered the strikers with revolvers.

Officers Knocked Down

Several patrolmen were knocked down with bricks or paving stones. Firemen, called to the scene, coupled hose and poured streams upon the strikers, driving them back. The police, 50 strong, fired their revolvers at the strikers while stones and bricks were hurled back. Many of the Italians had revolvers. Joe Haetze, an Italian, is in a hospital with a bullet in his stomach and probably will die.

Patrolman Jacob Manheim, George Kunzelman, Patrick Griffith, Louis Seinmester, David Tumpowsky, Thomas Driscoll, Charles Hopkins and Jacob Schmidt were wounded.

Four of the officers are in hospitals.

Foreseeing difficulty in handling mobs, the civil authorities called on the national guard for assistance.

A crowd of 200 Italians interfered with the work of construction at the First Baptist church and 50 policemen were sent to the scene. They fired over the heads of the mob. Here also a fire squad turned streams of water on the mob.

An Italian who early in the day stoned Patrolman Manheim was arrested later. He is badly hurt.

Policeman David Tumpkowsky's skull may be fractured.

Giovanni Deopolo is shot through the thigh.

Shoot to Kill

Rioting was renewed shortly after noon and Chief of Police Cadin sent all of his men out with instructions that if they had to shoot to shoot to kill. In the event that the other local companies are called a staff officer will take charge of the situation.

"We cannot say what steps we will take after the troops are on the scene," said Major Tuck, the senior National guard officer here, "but they will immediately begin to get the situation under control, adopting the measures necessary." There will be no shooting unless it is necessary.

2500 Parade Daily

The strike of the building laborers started a week ago. The men demanded an increase in wages from 26 cents an hour to 30 to 32 cents an hour. The contractors rejected the demands of the men and the laborers, about 2500 in number and nearly all Italians, have paraded the streets daily. They tried to induce other laborers to stop work. This morning a mob of 500 strikers tried to make the men at work on Bishop Grimes' new residence quit their jobs. The workers refused to stop and the strikers pelted them with stones. The police then took a hand and the battle occurred.

MAN'S THROAT TORN OPEN

Door Handle of Taxicab Struck Victim Under Chin

Man of 74 Years in Serious Condition—Driver Held

HARTFORD, Conn., May 7.—Kelley Morse, aged 74, lies at the hospital in a serious condition from a singular accident. While he was standing on a street curb last night a taxicab grazed in so closely that the door handle struck Morse under the chin, tearing open his throat. The driver was arrested.

POLICE COURT CASES

Husband Ordered to Support Children

The case of Louis Leveque, which has been hanging in the police court atmosphere for some time, was finally cleaned up in this morning's session. His wife asked the court to order the defendant to support two of their three children and that she would look after the other child herself. The two children for whom she wanted her husband to provide are at the convent home on Pawtucket street. It seems that the defendant had placed them in a private home that did not meet with his wife's approval and that she had straightway taken them out and placed them where they are today. Leveque did not take kindly to the new arrangement and refused to meet the expenses that his two children incurred at the home. He was ordered to pay three dollars per week toward the support of his children by the court at this morning's session. Attorney Charbonneau appeared for the wife and Daniel J. Donahue, Esq defended Leveque.

There were three women in the docket this morning, all of them charged with drunkenness. Two were sent to the state farm at Bridgewater for indefinite periods and the third was placed on probation.

Thomas F. Murray was sent to jail for four months. George B. Kennedy made a very sincere plea to the court for leniency and was released on probation for one month.

The case of Willey H. Clifford, charged with the non-support of his wife, was continued until next Tuesday. William L. O'Donnell and John Conroy, accused of assault and battery upon John Reynolds as well as with drunkenness will appear Thursday to answer to the complaints against them.

James J. Meade was fined $6 for drunkenness, it being his second offence within the year. There were three $2 drunks and four releases.

SEVERE SKULL FRACTURE

Man Thrown From a Wagon May Die

A man whose identity is as yet unknown was thrown out of a wagon on Pawtucket street, almost opposite the Lowell hospital this noon and sustained a severe fracture of the skull. There were no witnesses to the accident but from all indications the man must have been thrown from the wagon by the sudden starting of the horse, as there have been no notifications of a runaway.

The unfortunate victim of the accident was picked up from the side of the street by the officer on the beat and several persons whom he called to his assistance and carried into the Lowell hospital where it was immediately seen that his condition was very serious. Grave doubts are held for the man's recovery.

Mr. Elie Delisle of Tucker street, left last night for Cap Sante, Que., where he was called to the bedside of his father, Joseph Delisle, who is critically ill.

MAY 10

Money deposited on or before the above date in the

WASHINGTON SAVINGS INSTITUTION

Will be placed on interest on that day

267 CENTRAL STREET

PLACING BOMB AT HOTEL DOOR

Suffragette Caught In the Act by the Police

Large Church In Hatcham Destroyed by Fire

LONDON, May 6.—A militant suffragette caught at half-past two this morning by the police in the act of placing a bomb at the entrance to the Grand hotel which is crowded with American tourists was brought up at Bow street police court later in the day and remanded by the magistrate for further inquiries. She gave the name of Ada Ward. The bomb was in the form of a tin canister to which was attached a lighted fuse while a placard bearing the words "Votes for women" was wrapped around it. The hotel, which was the object of her attack is situated on Trafalgar square facing the spot where the disturbances at the foot of Nelson's column occurred on Sunday between the police and militant suffragettes and their supporters.

Church Destroyed

St. Catherine's church, the parish church of Hatcham in the southeast of London was gutted by fire this morning and the outrage is placed by the police to the account of the militant suffragettes. The edifice was well alight before the fire was discovered and the roof crashed in soon after the arrival of the firemen.

Will Serve Sentences

Miss Nina Boyle and Miss Anna Munro, militant suffragettes, who were arrested last night while attempting to hold a meeting in Hyde Park when brought up at the police court today chose 12 days' imprisonment in preference to the payment of a fine of five dollars each. Of course we will not pay, they told the magistrate.

PLAYGROUND SUBSCRIPTION

Mayor Will Start Ball Arolling With a Donation

Wants the Greenhalge School Grounds Maintained

At a meeting of the park commissioners a few days ago it was stated that the Greenhalge school playground would have to be abandoned because of the fact that the park department hasn't any money to keep it a-going. The playground at the Greenhalge school has been serving a splendid purpose and, as a matter of fact, it was the most successful of all the playgrounds last year. It had a large attendance and there seemed to be greater enthusiasm and co-operation than was shown at any of the other playgrounds. The parents of the children who used the Greenhalge school grounds took a lively interest in it and encouraged their children to go there. It was a great success and when it was whispered about that the ground would have to be closed for want of funds, there was great disappointment in that section of the city and a general appeal has gone out to have the grounds maintained.

Mayor O'Donnell is very much interested in the playgrounds, as a whole, and especially interested in the Greenhalge school grounds at the present time, because the statement was made that the grounds would have to be closed. The mayor will endeavor to have the municipal council supply the necessary funds and if the government does not see its way clear to do it, His Honor will head a public subscription.

"I hope some means may be devised," said the mayor today, "that this good work may be continued at the Greenhalge school. Personally, I will endeavor to persuade the municipal council that it is necessary and will ask to have the council appropriate an amount sufficient to cover expenses. But if I find that the government is not in a position to do this, I will be willing to subscribe the sum of $25, and in this small way hope to stimulate public interest sufficiently to have other citizens help out in the same way."

Daughter of China's President Ill

BERKELEY, Cal., May 6.—Miss Sun Yin, daughter of Sun Yat Sen, first provisional president of the Chinese republic, is seriously ill and has left Berkeley for her home in Shanghai, attended by two nurses.

PLOT AGAINST KING ALFONSO

Rumors of Anarchist Designs Are Causing Anxiety—Appropriate $38,000 for Entertainment

PARIS, May 6.—Rumors of anarchist designs against the life of King Alfonso of Spain during his coming visit here have caused considerable anxiety to the police authorities of Paris and to the French government.

The French senate and chamber of deputies today voted an appropriation of $38,500 for the entertainment of King Alfonso during his visit of two days. There was no debate.

King Left Madrid

MADRID, Spain, May 6.—King Alfonso of Spain and Premier Count Alvaro DeRomanes with a large suite left for Paris today on a two days' visit to the French capital.

THE CASE OF BROWN VS. LONG

Called in Superior Court Today—Suit for Libel Based on Article Published Last Year

The attorneys in the case of Greenache vs. Boston & Maine railroad, an action of tort, failed to reach an agreement as to the amount of the verdict, when the case was suspended to enable them to make an effort to do so, and as a consequence, was taken up again at the opening of the civil superior court this morning. The attorneys argued the case before Judge Pratt to have the latter give a decision as to whether the case shall go to the jury or not, and in case he decided against sending the case to the jury, to order a verdict. The jurymen were dismissed from the court room during this argument.

This case has been occupying the attention of the court for several days.

The next case on the list of the clerk is the libel suit of George H. Brown vs. Dennis A. Long. The plaintiff is represented by Qua, Howard and Rogers, while the defense is upheld by D. J. Murphy and J. J. Harvey.

During the last half hour of the morning session of the superior court, Judge Pratt ordered a verdict for the defendant in the case of Greenache vs. the Boston & Maine Railroad Co.

Brown vs. Long

The next case called was that of George H. Brown vs. Dennis A. Long, an action of tort in which Mr. Brown alleges that the defendant published libelous and injurious statements concerning him.

In his declaration, plaintiff states that on May 11, 1912, the municipal council, of which he was then and is now a member, convened to elect a successor to Thomas P. Boulger, whose term expired, and that Mr. Boulger was re-elected. Mr. Brown further says that he voted for Mr. Boulger in this election. Plaintiff alleges that the defendant, Mr. Long, owns a Sunday newspaper and that on November 17, 1912, defendant caused to be published in said paper, false and malicious libels concerning him (Mr. Brown), charging him with having corruptly accepted, while a municipal officer, a gift or gratuity under an agreement or with the understanding that he should vote for Thomas P. Boulger. There were annexed copies of alleged said libelous articles.

In his reply to the foregoing, defendant, if it be proved that he wrote or published said articles, denies that he did so with the sense or meaning alleged. Moreover he states that said facts were published as a fair and reasonable and bona fide comment on and criticism of the official acts of public officers and candidates for public office and that matters referred to and set out in said articles were impersonal and were not intended to refer to or concern the plaintiff, but for the general information of the public, in good faith, with an honest purpose and no malice.

And the defendant further answering says that the matters referred to in the various articles set out in the plaintiff's declaration and alleged therein to be libelous were true and were made and published without malice.

Messrs. Qua, Howard and Rogers for plaintiff, D. J. Murphy and J. J. Harvey for defendant.

Mr. Dennis A. Long, the defendant, was on the stand for a short time this morning before adjournment and when the court resumed at 2 o'clock, he again took the stand.

WORK OF CITY SEALER STOTT

To be Systematized in Accord With Recommendations of the State Authorities

Some time ago state inspectors came to Lowell to size up the situation here relative to the sale of goods sold by weight and measure and, incidentally, to get a line on the modus operandi of the local sealer of weights and measures.

The visiting inspectors did not find things exactly to their liking and they reported back to the state office at Boston that the consumer here was not being fairly treated by the dealer, and that the sealer of weights and measures for Lowell and his deputy were not doing their full duty.

The matter was called to the attention of Mayor O'Donnell and a communication addressed to the mayor was read at a meeting of the municipal council.

Commissioner Cummings, who has charge of the department of sealer of weights and measures, arranged for a conference with one of the inspectors who had worked in Lowell. The conference took place in Mr. Cummings' office a few days ago and there were present at the conference, besides the commissioner, Inspector Cummings of the state department; John W. Stott, sealer of weights and measures for the city of Lowell; his deputy, John Nestor, and reporters.

As a result of the conference, Commissioner Cummings told the sealer

Continued to page five

AUTO SEIZED IN LEGAL TANGLE

Has Strange History That Courts Must Settle

Has Had Four Owners and Title is Now Disputed

A very peculiar chain of circumstances, to say the least, lost Victor Pigeon an automobile and the Burkes Temperance society a peck of potatoes last Saturday night. Mr. Pigeon owns a provision store at 517 Middlesex street, and about midnight on last Saturday came down to the Burkes' rooms on Merrimack street in his machine to deliver a peck of potatoes and several other packages. He was accompanied by Mr. John Green, a member of the society, and the machine was left at the curbing opposite Hall & Lyons Drug Co., while the two men mounted the steps with several bundles, leaving one package, the aforementioned peck of potatoes, in the machine.

When the two men returned to the sidewalk what was their surprise when they found the auto nowhere in sight! It had disappeared as completely as if the earth had opened and swallowed the vehicle. "She's been stolen," ejaculated the owner as the two men made quick time to the police station.

Not pausing to notice the automobile that was outside the station, the two excited men rushed into the chief's office where Deputy Downey was talking to two men. Mr. Pigeon immediately started in to tell the officer his sad tale of woe when he was abruptly interrupted by the deputy with the remark that he knew all about it. Then, of course, explanations were in order, and they came thick and fast.

It seems that Dr. Burke claims that the machine which Mr. Pigeon was operating was his property and that he had consulted a lawyer and that, with his attorney, Jackson Palmer, he had seized the auto on a writ of recaption. In other words, if the machine was unoccupied the doctor had a right to seize the property which he claims as his own. That Mr. Pigeon was surprised goes without saying. He had passed the machine, whose ownership is in question, outside the station without recognizing it or there might have been a double automobile abduction.

The automobile about which there is so much legal tangle just now has quite a history. It has changed hands four times since the first of the year.

It was originally left as a legacy, and there is where the whole matter hinges. A lady in the Highlands claimed that her right to the machine was foremost and she had a two-horse dray hitched to the machine and dragged it home. Later she sold it to Edward A. Saunders of 151 Railroad street. He in turn swapped the automobile to Mr. Pigeon for two horses, a bale of hay and a barrel of corn. The last transaction that this auto has figured in has already been related. Taking everything into consideration, the whole affair seems to be rather mixed.

After leaving the police station Saturday night or rather early Sunday morning, the latest possessor of the machine made a trip to Mr. Pigeon's residence on Grove street and left there parcels which were in the car at the time of its abduction. Then the auto was driven off to a private garage and the wheels taken off so that it will be impossible to duplicate Dr. Burke's strategy. The affair is now in the hands of the two lawyers, Daniel J. Donahue and Jackson Palmer.

ITS 50TH ANNIVERSARY

Irish-American Relief Association Celebrates the Occasion in Portland, Me.

PORTLAND, Me., May 5.—The 50th anniversary of the organization of the Irish American Relief association was celebrated last evening at the association hall on Congress street, with a large attendance.

Pres. Martin Qualter welcomed the invited guests and spoke of the organization in the past and present. Thomas F. Sheehan was toastmaster, and remarks were made by Charles McCarthy, Jr., the first president; James Connellan, H. F. Owen, Henry O. Connor, B. E. McDonough, Capt. H. F. McDonough, J. J. Connors and Clarence J. Coughlin of Portland; Joseph McLaughlin of Yarmouth and Alderman P. F. Foley of South Portland.

There are only two surviving charter members, Charles McCarthy, Jr., the first president and William McAleney, who was not able to be present. The association was incorporated in 1865, and for years had a large membership. Its funds were well invested and it has property amounting to about $10,000.

If you want help at home or in your business, try The Sun "Want" column.

WHOLE FAMILIES ARE IMPORTED

Or Else Hired at New York for Mill Work

A Large Party Passed Through Lowell Today for New Hampshire

A large number of foreigners arrived in this city this morning on the 5.45 o'clock train from New York on their way to Berlin, New Hampshire, where they will be employed in the cotton mills of that town. The party stopped in this city about one hour and then took the Canadian train for their destination.

Often within the last few months foreign mill help has passed through this city en route to the mills in the north but none has been more prepared to stay than the party this morning. Heavily laden with baggage and many families grouped together they descended from the New Haven train and less than an hour later they boarded the up-country train. Many were Russians and it is believed that having just immigrated into this country, they were sent north by agents of mills, who spend their time in New York for that purpose.

A large number of French speaking people gather at the local depot nearly every night and join a party from Fall River, New Bedford and other places who are traveling to Canada to seek employment or to accept positions that have been promised them.

PLUMBERS STILL OUT

Union Men Refuse to go to Work, But Plumbers Are Plentiful in Lowell

No agreement has yet been made between the master plumbers and the journeymen plumbers of this city. Since the men asked for $4.50 a day and were refused, no conference has been held with their employers.

A master plumber stated this morning that as far as he knew all shops were well supplied with plumbers at the present time, although no union men are working. In answer to the advertisements in the papers many men have come from out of town and as yet very few of the shops have been inconvenienced by the strike.

Mr. Prudent Perron of Salem, Mass., is the guest of his son, Mr. Joseph Perron, of 41 Albion street.

TO THE LOVER

The lover of hard work probably would not like an electric flatiron.

This iron was made for those who enjoy ease and comfort—

For those who prefer ironing in a cool room —without stove, fuss or flame.

Lowell Electric Light Corp.

50 Central Street.

FOR 64 YEARS

This Bank Has Never Paid Less Than

4 Per Cent.

City Institution for Savings

WARREN STREET

HURD STREET

CENTRAL STREET

Owing to the Extreme Low Prices

If Alterations Are Necessary

A Nominal Charge Will be Made, But Pin Fittings Will Be Given Free.

The Bon Marché

DRY GOODS CO.

Every Garment In This Sale

Was purchased in New York Last Week. For the Next Four Days We Offer You an Opportunity That You Seldom Get This Time of the Year.

TOMORROW MORNING AT EIGHT O'CLOCK WE OPEN A SALE OF

Suits, Silk, Cotton and Wool Dresses

AT HALF PRICE AND LESS IN MANY INSTANCES

Just Nine Hundred and Sixty-One Dresses and Suits to choose from. Every one up-to-the-minute in style, materials and workmanship.

Wash Dresses

Your choice of this entire lot of Fine Eponge, Ratine, French linens, in one or two pieces, White Linens, Voiles and Batiste, with heavy hamburg, etc. Also 45 Wool Serge Dresses in this lot, in cream, white, navy or black.

$6.50, $8.75, $10.00 to $22.50

DRESSES FOR

$4.98

Silk Dresses

The very best lot of Silk Dresses we have ever offered at anywhere near the price. Nice heavy charmeuse, China silks, messalines, etc., in navy, copen, helio, lavender, golden brown, black, seal brown, taupe, etc. Sizes 16 to 46. Fine materials, finely tailored and price less than bare materials could be bought for.

$12.50, $15.00, $17.50, $20.00

DRESSES FOR

$7.98

Fine Silk Dresses

This lot of choice Silk Dresses at a ridiculous price. The materials are the finest and every dress guaranteed worth double the asking price. Brocades, crepe faille, charmeuse, crepe meteor, crepe de chene, silk poplins and China silks. Fine lot of blacks, delft blue, royal, copen, navy, lavender, tan, rose, Nile green, helio, taupe, etc. Your choice of these

$15.00, $17.50, $20.00 to $25.00

DRESSES FOR

$10.98

Women's and Misses' Suits

All sizes in this lot of Suits, including a few junior and small misses' sizes. There are some excellent values in these Shepherd checks, tan, navy, brown and black serges, navy and black whipcords, poplins, two-tones, diagonals, etc. Every coat has a guaranteed peau de cygne or satin lining.

$16.98, $18.75, $20.00 and $25.00 SUITS FOR

$12.98

SPECIAL

Wash Dresses in junior sizes for girls, 13, 15, 17 years. Linen color or copen blue only.

Value $1.50,

98c

SPECIAL

Silk Petticoats (satin liberty) in rose, lavender, American beauty, emerald or black.

Value $1.98,

$1.19

SPECIAL

Slip-on Raincoats, all sizes, tan or gray, plaid back. Sold in some stores at $2.98.

Value $1.98,

$1.29

SPECIAL

Navy Blue Serge Coats, 3-4 length, rounding front, pretty Bulgarian trimming on collar and cuff.

Value $12.98

$7.98

SPECIAL

22 of our high class model and sample suits will be offered at this sale at this one price.

Values $35, $40 to $60,

$29.75

SPECIAL

Women's and Misses' Wash Dresses in copen, blue, tan or pretty stripes; P. K. trimmed.

Value $1.98,

$1.00

BOARD OF TRADE IS OPPOSED

To the Bill to Saddle Lowell With Greater Part of Expense of Salisbury Beach Reservation

The directors of the Lowell board of trade at their meeting yesterday took up the matter of the Salisbury beach reservation and decided to add their activities to the general cry of the city against being assessed for improving that beach, in which Lowell claims no interest nor advantage. Consequently, the board authorized Secretary Murphy to communicate with the senate regarding this matter. Mr. Murphy has written letters to Senator Henry J. Draper and Edward Fisher, stating the attitude of the board and outlining numerous reasons and arguments against including Lowell in the reservation. The letter is as follows:

Lowell, Mass., May 6, 1913.

Dear Sir: By vote of the executive committee of the Lowell board of trade I write to urge that you bring to the attention of the senate of this state the bill appropriating $[illegible] for the improvement of Salisbury beach reservation of which the city of Lowell is unwillingly a portion.

The board of trade believes that whatever may be the arguments for or against the need of an appropriation, and whatever receipts may ultimately accrue to offset such an expenditure, that there is ample reason for awaiting the decision of the state supreme court regarding the constitutionality of the act constituting the reservation and further [illegible] that this city is amply justified, whether the act be unconstitutional or not, in asking that Lowell be removed from the reservation before any assessments upon the cities and towns comprising it be levied by act of the legislature.

The board of trade offers the following arguments relative to the bill calling for an appropriation:

That Lowell is over forty miles from Salisbury beach, and that it is [illegible] the beach by no direct method of transportation [illegible].

That Lowell people cannot reach Salisbury beach by means of such transportation short of three hours or more continuous riding on the electrics or by train without changes of cars, which are scheduled at rare intervals.

That Lowell has almost no interest in Salisbury beach except on account of a negligible number of citizens who may happen to own property there.

That the city of Lowell is not territorially in touch with any portion of the reservation owing to the fact that the towns of Dracut and Tewksbury are not included in the reservation, these towns intervening between Lowell and the nearest limits of the reservation, thus isolating Lowell completely.

That whatever considerations were sufficient to eliminate Dracut and Tewksbury from the reservation in the act constructing the reservation are equally or even more potent in eliminating Lowell which is farther from Salisbury beach than either of these towns.

That fully [illegible] per cent of the people of Lowell who use the beaches go either to Revere, Salem, Lynn or the Maine coast, and that the Maine coast alone comprises a Lowell summer colony of ten times [illegible] to Salisbury.

That any reasonably direct highway or trolley line or railroad leading from Lowell to Salisbury beach of necessity passes through either Dracut or Tewksbury.

That Lowell, the least interested in Salisbury beach, would, because of the fact that it is the largest single unit comprising the reservation, be assessed the largest proportion of the tax for beach improvements.

That Lowell can well point to the fact that no other reservation laid out by the state has ever attempted to attach to itself anything but contiguous territory, and that the Salisbury beach reservation plan, carried to its limit, would enable the state to make up a reservation composed of entirely separated units for the purpose of assessing the cost of some particular improvement in one distant spot upon the entirely uninterested localities.

That there is already pending before the senate a bill removing Lowell from the limits of the Salisbury beach reservation and which awaits the action of the supreme court upon the constitutionality of the original act and which we maintain should take precedence over any measure calling for any assessment of costs upon the reservation.

That the citizens of Lowell are practically unanimous in their desire to be eliminated from this reservation and that had the scope and purpose of the act been thoroughly understood last year emphatic protest would have been made at that time against the passage of the original act.

Sincerely yours,

John H. Murphy,
Secretary.

BASE BALL

High School—Nashua vs. Lowell

WEDNESDAY, 3 P. M.

Spaulding Park Admission 15c

TWO TEAMSTERS WANTED AT once. Apply John A. Healey, Graniteville, Mass.

ADMINISTRATIVE AND INCOME TAX

Features of Tariff Bill Remained to Be Disposed

Democratic Leaders Confident of Adoption Virtually Intact

WASHINGTON, May 6.—The administrative and income tax features of the tariff bill remained to be disposed of today when the house convened. Their adoption virtually intact was confidently counted upon by democratic leaders.

The preferential of five per cent. on foreign goods brought in American bottoms and the strenuous opposition of insurance companies against provisions of the income tax on the ground that policyholders would be ultimately burdened with greater premiums were issued ahead when the bill was taken up.

On the democratic side while not proposing to bolt the caucus that bound the majority to the ways and means committee bill some were not agreed upon the details of the income tax, though there is no difference of view as to the principle. Those who differ count on the senate to make some minor changes.

One change to be urged in the senate is to provide that the income tax shall be levied upon the income of the calendar year after 1913 but to apply this year only from the date of the ratification of the constitutional amendment. The idea is to avoid any possible litigation over collection of a tax that would include as a basis the time between Jan. 1, the present proposed basis, of the levy and the time of the two-thirds ratification, which was on Feb. 3. Those favoring the change have conferred at the capital and the White House and expect it to be made contending that the government can well afford to omit a month this year.

Must Clean Rags

Rep. Mondell got permission to offer an amendment providing that all rags imported must be cleaned and sterilized, and delivered a diatribe on democratic rags.

"The democrats propose to admit free of duty," he shouted, "the rags of the world. Rags from the harems of Turkey, rags from the slums of London, rags from the purlieus of Naples and Rome, rags from cholera and bubonic plague camps of the Balkans will be given to our people free. I know of nothing more logical in a democratic tariff bill than free rags. We must have the rags of all the world to come here to clothe our people, driven from employment by the democratic tariff rates."

Rep. Underwood pointed out that Mr. Mondell's amendment was unnecessary because the rags were cleaned before being admitted to this country.

YES,

We have double vision lenses without the lines that show the division between the distant and near sight.

We also have the best and newest eyeglass and spectacle mountings.

MR. and MRS. F. N. LABELLE
Optometrists and Mfg. Opticians
306 MERRIMACK ST.

BLINDED POLICE WITH PEPPER

500 Strikers Gave Battle to the Police at Philadelphia

Two Riot Calls Sent In—Fight On for Two Hours

PHILADELPHIA, May 6—More than 500 men and women, armed with stones and clubs and brandishing boxes filled with red pepper, gave battle to the police yesterday afternoon near Reed street wharf, and were not dispersed until two riot calls had been sent in to city hall. The fight was in progress for two hours.

Ten of the disturbers, including six women, were taken into custody. Two policemen were nearly blinded with red pepper, while one of the male rioters was badly beaten up.

The trouble began when pickets attempted to interview two strike-breakers at the Spreckels Sugar refinery, where the men went out on strike more than a week ago, demanding more wages and better working conditions.

The latter, who got away, turned on the men who accosted them, knocked them down and started to run. A handful of women, mostly foreigners, witnessed the assault, and in a short time several hundred more, including many wives of strikers, had been attracted to the streets by their cries.

MILITANT ACTRESS HELD

Called English Government Cowards

LONDON, May 6—Miss Nina Boyle, who in a speech at a meeting of the Actresses' Franchise league last Friday night, said that the British government was composed of "cads and cowards," was arrested, together with Miss Anna Munro, another militant suffragette, while attempting to hold a meeting in Hyde Park last evening.

CHANGE NAME OF AVE.

Maine Man to Ask Congress to Act

WANTS "MAINE AVENUE," WASHINGTON, STRICKEN FROM LIST

Rep. Guernsey Says State's Name Should Be Given Thoroughfare That Would Be Honor To It

WASHINGTON, May 6.—If a grateful government desires to honor a great state like Maine it must not do so by naming after it a three-blocks long avenue in an obscure part of the national capital. This view is taken by Rep. Guernsey of Maine, who has asked congress to instruct the commissioners of the District of Columbia to "strike from the list of avenues" the name of that thoroughfare lying between Third and Sixth streets, southwest, and bearing the name of his state.

"I don't care what they call the avenue," said Mr. Guernsey with some asperity. "But I don't want it called after the great Pine Tree commonwealth."

"If the government does not desire to honor Maine in better fashion," he added, "all well and good," but he expressed the belief that the state's name should be given to a thoroughfare that would be an honor to it.

COUNTY COMMISSIONERS

Gave Hearings on Three Petitions at the Local Court House Yesterday—Will View Premises

The county commissioners were at the court house in Gorham street yesterday and gave a hearing on matters pertaining to highways in the town of Tewksbury. The first matter to be taken up was a petition from the residents of Tewksbury and abutters on the highway for the discontinuance of the old road which formerly made a portion of the river road fork of Andover street at the city line.

Harry L. Shedd, chairman of the board of selectmen, told the commissioners how the town had voted unanimously in favor of the discontinuance of the road and had sold the old school house, thinking the old road would be discontinued.

Another plan, one to widen the river road, was also presented. This change would be at the junction with Andover street. The matter of straightening and widening Clark road was also taken up, and the commissioners decided to take a view of the vicinity of all three petitions.

School for Sergeants

A school for sergeants was held at the armory last night under the command of Sergeant Lowell, U. S. A., of the inspector general's department and a large number of sergeants were present from various sections of the district. The session was most interesting and a great deal was accomplished under the skilful direction of Sergeant Lowell.

Pick Me Up Quick

Peptiron Pills Do It

A few days after taking Peptiron Pills you realize you are being "picked up," i. e., toned up and invigorated. This is due to the unusual tonic properties of these Pills, which we believe have never before been equaled.

If you are pale, weak, nervous, run down, with no appetite and ailing generally, a 50c package of Peptiron Pills will change your whole condition.

Get a box today and find health, strength and happiness.

OLD TIME SEWING BEE

Meeting of Needlework Guild of America

WASHINGTON, May 6.—A good, old-fashioned sewing bee, although without evidence of needles and thread, was got under way today with the meeting of the local section of the Needlework Guild of America. Mrs. Wilson, wife of the president, Mrs. Oscar Underwood, and a number of other prominent women had announced their intention to be present. The work done by the guild in furnishing clothing for the sufferers from the rescue floods in the middle west was the topic for discussion.

Mrs. Wilson is honorary president of the national organization while Mrs. Truman Newbury, wife of the former secretary of the navy, is its vice-president. The national organization it was announced today distributed 600,000 articles of clothing among the poor last year.

ARMY AVIATORS

Will Drop Souvenirs into Throngs at National Horseshow in Washington Today

WASHINGTON, May 6—With an unusually attractive list of events the third day of the national horseshow opened auspiciously today. A unique feature of the program will be the appearance late in the afternoon of several army aviators who will drop souvenirs into the throngs as their machines sail over the assembly of horse lovers.

Postcard Restores $2000 Diamond

BOSTON, May 6.—A simple postcard, written by a Boston young woman, restored to Mrs. Horace Chenery, Commonwealth avenue society matron, a $2000 diamond and pearl necklace which she lost in the shopping district last Thursday.

Mrs. Chenery is the wife of Horace Chenery, wealthy lawyer of the Ames building, who lives at 490 Commonwealth avenue. As soon as the loss of the valuable jewelry was discovered advertisements were inserted in the newspapers and a national detective agency was interested in the search for the necklace.

TRY TO SWIM THE CHANNEL

Henry Sullivan, Lowell Swimmer to Undertake Task

Will Leave for England Tomorrow—Thanks People of Lowell

Mr. Henry F. Sullivan, the crack Centralville swimmer who will undertake to swim the English channel this summer, will leave Boston on the White Star steamship "Arabic" bound for Liverpool, England, tomorrow morning at 11 o'clock. The swim he will undertake has attracted the attention of the sporting public all over the world since 1875 when Captain Webb successfully swam the channel, performing a feat which no one thought a possibility. It has since been tried by more than a hundred sterling swimmers but the feat has never been duplicated, officially.

Mr. Sullivan in conversation with a representative of The Sun said "On the eve of my departure for England I wish to thank every member of the C. Y. M. L. and their friends, the Daytona club, and citizens of Lowell for the interest taken in me and my undertaking. I fully realize the feat I am to attempt, twenty-two miles of icy water with tides and currents against a man's endurance and twenty-two or three hours with nothing to do but swim. But I sail with no fear of the outcome and with but one object in view, that is to swim the English channel wearing the colors of the C. Y. M. L. and to bring fame and glory to the city of Lowell and my native land."

MULRANEY MUST DIE

No New Trial for Slayer of "Paddy the Priest

NEW YORK, May 6.—It is all over with "Happy Jack" Mulraney. He must die for the murder of "Paddy the Priest." Judge Rosalsky yesterday denied his application for a new trial.

Granted Reprieve

For the past six weeks, under a 60-day reprieve granted by Gov. Sulzer, Judge Rosalsky has been taking testimony to determine whether Mulraney could make good his claim that he was the victim of the underworld's code which bans "squealing" on a pal. Mulraney changed his story time after time, and finally said he had been lying and was ready to take his "medicine."

He relied largely on the testimony of his aged mother to establish an alibi. She swore he was at home in bed, helplessly drunk, on the night of the murder.

Yesterday the feeble old woman broke down and admitted to the district attorney that her story on the witness stand was untrue. She perjured herself, she said, to save her boy. Alice Davison, who corroborated her story, also admitted perjury. Both were granted immunity before confessing.

Mulraney will be put to death during the week of May 18.

ROCKEFELLER DENOUNCED

Senator Works Opposes Foundation to Rid Oil Magnate of "Ill-Gotten Gains"

WASHINGTON, May 6.—Efforts in congress to incorporate the $100,000,000 Rockefeller foundation were scored yesterday by Senator Works, who declared them a "proposal to 'farm out' to John D. Rockefeller and his associates the right and power to educate the people of the country with money accumulated by criminal means."

Senator Works' statement was made in connection with a speech in the senate on trusts and combinations, the existence of which he blamed to the high protective tariff policy.

"The extent to which this may be carried out is practically unlimited," he said. "The corporations and institutions of learning which may be established throughout the country in the hands of the people who will be subservient to the interests and views of Mr. Rockefeller and his associates are without number or limitation.

"We do not want our children to be taught the ways nor the methods of John D. Rockefeller or his kind, nor to be generous with ill-gotten gains, nor to touch, handle or profit by gold that should blister the fingers of the man who has accumulated it by extortion, oppression and crime, and is now attempting to rid himself of it by giving it away, nor to become the receivers of stolen goods in the name and under the guise of charity."

WARMEST DAY OF SPRING

Temperature of 78 Brought by Southerly Wind, and Today the Mercury Is Likely to Enter 90s

BOSTON, May 6.—Under the influence of a southerly wind yesterday the mercury went to 78, one degree higher than last Saturday, making it the warmest day so far this season. At 2 o'clock, when the thermometer had reached the maximum, the wind took a turn and blew from the southeast about 40 minutes, during which a drop of seven degrees was registered at the weather bureau station in the top of the Federal building. Then the wind shifted again to the south and temperature climbed to 76 at 4 o'clock. It dropped two degrees an hour during the evening.

Warm weather was general through the country yesterday. Phoenix, Ariz., had a temperature of 90. At Quebec it was 84. Nantucket reported a temperature of 44.

Today will probably be warmer than yesterday, with southerly winds.

To 10,000 Disappointed Women!

For Your Benefit — We Repeat

This Special Silverware Offer on Welcome Soap

We certainly *thought* we gave you ample time to take advantage of our Big Special Silverware Offer, but since so many of you tell us we did not, it seems up to us to give you one more chance and we therefore extend the great Silverware Offer for just three days more. Please get your Silverware Piece at once. Choose from among these pieces:

Butter Spreader, Coffee Spoon, Orange Spoon, Tea Spoon, Child's Spoon, Salt Shaker or Pepper Shaker.

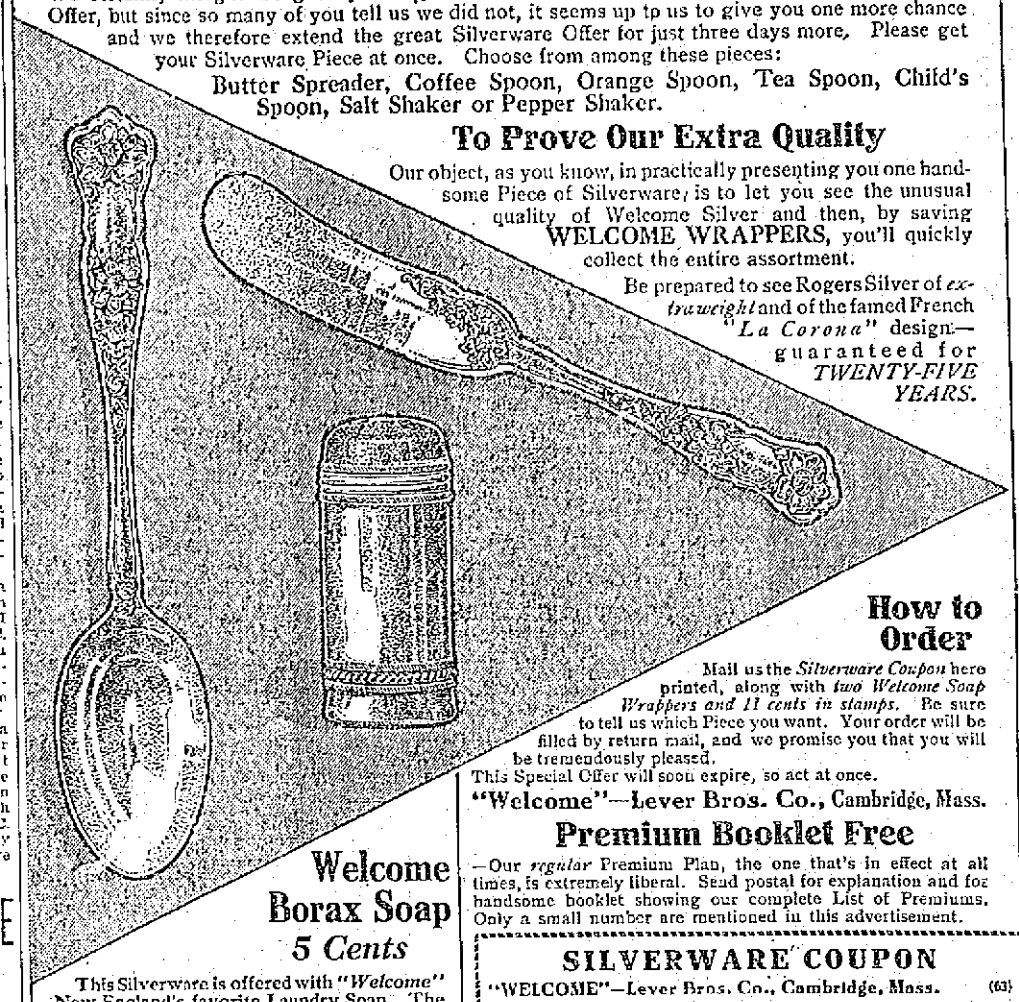

To Prove Our Extra Quality

Our object, as you know, in practically presenting you one handsome Piece of Silverware, is to let you see the unusual quality of Welcome Silver and then, by saving WELCOME WRAPPERS, you'll quickly collect the entire assortment.

Be prepared to see Rogers Silver of *extra weight* and of the famed French "*La Corona*" design—guaranteed for *TWENTY-FIVE YEARS.*

How to Order

Mail us the *Silverware Coupon* here printed, along with *two Welcome Soap Wrappers and 11 cents in stamps.* Be sure to tell us which Piece you want. Your order will be filled by return mail, and we promise you that you will be tremendously pleased.

This Special Offer will soon expire, so act at once.

"Welcome"—Lever Bros. Co., Cambridge, Mass.

Welcome Borax Soap
5 Cents

This Silverware is offered with "*Welcome*" New England's favorite Laundry Soap. The kind that contains more *borax* than any FIVE other New England Soaps combined. "Welcome" makes clothes clean and white, keeps the washer's hands soft and white and never injures the clothes. It lasts 20% longer than the ordinary bar of soap. And above all it is a *time* saver for the laundry woman. *Buy 2 cakes from your Grocer at once—5c per cake.* Then get your favorite piece of Silverware.

Premium Booklet Free

—Our *regular* Premium Plan, the one that's in effect at all times, is extremely liberal. Send postal for explanation and for handsome booklet showing our complete List of Premiums. Only a small number are mentioned in this advertisement.

SILVERWARE COUPON

"WELCOME"—Lever Bros. Co., Cambridge, Mass. (63)

Gentlemen—I enclose with this Silverware Coupon, two Welcome Soap Wrappers and 11 cents in stamps, for which

please send me _____ name of piece wanted.

Your Name _____

Street _____

City _____ State _____

Yours Free

A full-size package of

Post Toasties

COMPLIMENTARY

A chance to get acquainted with the delicate taste and native goodness of these crisp, fluffy, bits of choice Indian Corn, toasted.

Buy a package of **Grape-Nuts** from your Grocer at the regular price—**15c**—and say to him—

A Free Package of Post Toasties, Too!

You'll get it—**while they last.**

15,000 Grocers in New England are giving away free packages of Post Toasties with purchases of Grape-Nuts. The supply of complimentary Toasties, though immense, is limited, so there's only one free package for each customer---

Be prompt if you want a package!

Grape-Nuts and Post Toasties are both **ready to eat from the package**—clean and pure—and served with cream and sugar are wonderfully delicious and nourishing.

PEACE IN PATERSON, N. J.

Final Meeting of Adjustment Committee

PATERSON, N. J., May 7.—The adjustment committee appointed to consider means of bringing industrial peace to Paterson will hold its first meeting today. The call was issued today by Gov. John W. Griggs, chairman of the committee which consists of 25 prominent citizens not affiliated with any of the interests directly concerned in the strike of silk mill workers and laborers.

About fifty of the smaller silk firms at a meeting last night affirmed their allegiance to the general organization of employers and denied rumors that they were to break away from the larger manufacturers and negotiate independently with the strikers.

WASHBURN FAILS

Order to Force Report on Railroad Control Bill Lost—Haines Calls It a Gigantic Fake

BOSTON, May 6.—The order of Representative Washburn to force the ways and means committee to report to the house the railroad control bill failed yesterday after a bitter debate. But 17 men voted with Washburn, who declared that the vote would show who was controlled by the corporations.

Haines of Medford called the control bill a gigantic fake and said that the sweeping powers conferred upon the new commission had already been declared unconstitutional by the Massachusetts supreme court.

The bill will remain in the hands of the ways and means committee until the bank and railroad commissioners in reply to an order offered by White of Newton say what will be the effect upon the railroad law in the event of the passage of the bill which Washburn and Haines object to.

Washburn yesterday criticised the White order as asking the commissioners to make replies favorable to the New Haven.

If Mothers Only Knew!

By Dr. True

Nineteen-twentieths of the sickness of children have two causes: constipation and worms!

The danger of constipation is understood, but there are 50 different kinds of worms that may exist in the stomach and bowels, and children are especially apt to have them. Usually stomachand pin worms.

Signs of worms are: Indigestion, with a variable appetite; abnormal craving for sweets; nausea and vomiting; swollen upper lip; sour tongue; offensive breath; hard and full belly with occasional gripings and pains about the navel; face at one time flushed, then pale and in a few cases the face takes on a dull leaden hue; eyes heavy and dull, twitching eyelids; itching of the nose; itching of the rectum; short, dry cough; grinding of the teeth; little red points sticking out on tongue; starting during sleep; slow fever; pulse quickened and irregular; body may be hot; and often, in children, convulsions.

Rid the child of worms and you will have a healthy, happy child.

NOTE—Dr. True's own prescription, sold under the name of Dr. True's Elixir, is the best remedy in the world for worms. It destroys all worm life, expels worms from the body and makes the child healthy again.

All dealers, 35c, 50c and $1.00.

ALLAN LINE

Boston to Glasgow

ONE CLASS CABIN SERVICE
(Termed Second)

PARISIAN ..... MAY 23
NUMIDIAN ..... JUNE 6
PARISIAN ..... JUNE 20
NUMIDIAN ..... JULY 4

NO CATTLE CARRIED

Rate, Glasgow or Derry, $45.00 up.
Third Class, Glasgow, Derry, Liverpool, $30.25 up.

DENIS MURPHY, 18 Appleton St.
FREDERICK B. LEEDS, 5 Bridge St.
H. & A. ALLAN, 90 State St., Boston.

CUNARD

Special Spring Sailing
From BOSTON

FRANCONIA.....May 13

	Saloon	2nd Cabin
Queenstown	$92.50	$52.50
Liverpool	92.50	52.50
London	99.50	55.00
Paris	113.50	60.00

SPECIAL TOUR
Boston-London-Paris
And Return
22 days.....$132.00
And Upwards

FRANCONIA----LACONIA
18,150 tons Built 1911-1912
The Largest Steamers from Boston
Sailing Fortnightly

VERANDAH CAFE, LOUNGE
BALL ROOM, GYMNASIUM.

For booklets, rates, etc., apply to D. Murphy, 18 Appleton st., F. A. Leeds, 5 Bridge st., J. F. O'Donnell, 324 Market st., O. A. Berntson, 121 Moore st., or to 126 State st., Boston.

PROPOSALS

— FOR —

COAL AND WOOD

FOR THE

Town of Chelmsford

Sealed proposals addressed to the school committee and endorsed "Proposals for Coal and Wood," will be received by said committee at selectmen's room, Chelmsford Centre until Tuesday, May 6th, 1913, at 8 o'clock p. m. for the supply of coal and wood as described below and at that time will be publicly opened and read. All coal to be one of the following brands, or coal of equal quality:

Philadelphia and Reading, Wilkesbarre, Susquehanna or Lehigh Valley.

SCHOOL DEPARTMENT

Thirty-five tons, more or less, of egg coal, delivered and put into the West Chelmsford school house.

Forty-five tons, more or less, of egg coal, delivered and put into the North Chelmsford school house on Princeton street.

Twenty tons, more or less, stove coal, delivered and put in at North Chelmsford school house on Princeton street.

Forty tons, more or less, stove coal, delivered and put in at North Chelmsford new school house, Highland avenue.

Forty tons, more or less, egg coal, delivered and put into the Centre school house.

Fifteen tons, more or less, stove coal, delivered and put into the Centre school house.

Twenty tons, more or less, egg coal, delivered and put in at the East Chelmsford school house.

Twenty-five tons, more or less, stove coal, delivered and put in at the South Chelmsford school house.

Ten tons, more or less, stove coal, delivered and put into the Golden Cove school house; also price per cord for first quality sawed oak or maple wood, sawed pine wood and sawed pine slab wood, delivered and put into the respective school houses in cord and half cord lots as wanted. All coal must be weighed and wood measured by a sworn surveyor of Town of Chelmsford, a weigh bill of each load of coal and surveyor's bill of each load of wood must be presented as delivered, also original bill of lading of coal, if required. Coal to weigh 2000 lbs. to the ton and must be thoroughly screened. The committee reserves the right to reject any and all bids.

JOHN J. MONAHAN,
WM. H. HALL,
C. H. CROWELL,
School Committee of the Town of Chelmsford.

THE WHITE STAR LINE'S New "OLYMPIC"

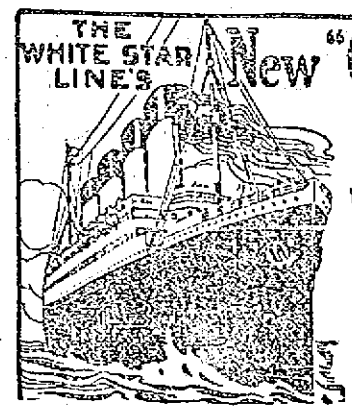

FITTED WITH
DOUBLE SIDES
AND ADDITIONAL
WATERTIGHT BULKHEADS
EXTENDING FROM THE
BOTTOM to the TOP
OF THE VESSEL
Will Sail from New York

MAY 24th and June 14th
And Regularly Thereafter

Office 84 State st., Boston, or D. Murphy's, 18 Appleton st., F. B. Leeds, 5 Bridge st., O. A. Bernston, 121 Moore st., J. F. O'Donnell, 324 Market st.

$500,000 PLANT IN BUFFALO FIRED

Chemical Works Destroyed—4 Alarms Sounded—Fireman Caught in Falling Walls

BUFFALO, N. Y., May 5.—The plant of the American Agricultural Chemical Co. at Lewis and Babcock streets was destroyed by fire today. The plant was valued at half a million dollars.

The fire began shortly after 11 a. m. and spread with such rapidity that within 15 minutes it was apparent the entire plant was doomed. Four alarms were sent in, calling half of the city fire department. Several hundred employes made a hurried exit and it is believed that no lives were lost. The origin of the fire is unknown. Within half an hour of the time the fire broke out the east wall collapsed, burying a fire truck in the debris. Two firemen were caught by falling bricks and slightly injured. They were taken to the emergency hospital. The entire structure collapsed within an hour.

The company manufactured chemicals and fertilizers and was one of the largest concerns of the kind in the country.

DUKE COMING TO AMERICA

Maurice Fitzgerald of Ireland to Sail

NEW YORK, May 5.—Maurice Fitzgerald, the Duke of Leinster, handsome, twenty-seven years old and possessing a large estate in Ireland and $5,000,000 or $10,000,000

to keep it up, is coming to America. It is intimated by some of his friends here that a romance is not impossible as a result of his voyage. He and the Duke of St. Albans are the only bachelors of marriageable age among the twenty-seven dukes of Great Britain and Ireland.

Freshman President Kidnapped

BOSTON, May 5.—Charley Gould, president of the freshman class of the M. A. C., was kidnapped yesterday afternoon by four sophomores of the same college, while he was on his way to the annual banquet of the freshman class at the Exchange club, last evening.

SEND IT BACK

If Served Too Strong

Tell the waiter to put
Only a level teaspoonful of
Instant Postum
In the cup of hot water.
That makes it right.

* * * * * * * * *

Those in the kitchen
Often get hurried
And stir in a
Heaping spoonful
Which is about double the
Right quantity and makes
It bitter.
Same as a double quantity
Of coffee or tea.

* * * * * * * * *

However, if you
Like it very strong, use
The heaping spoonful.
Be sure and put in plenty
Of cream and it has
A snap and go that
Pleases some palates.
Speak out and tell them
How you want it.

SUPERIOR COURT CASES

Verdict in the Case of Kiernan vs Sparpas

The case of Kiernan vs. Sparpas, an action of tort by which the plaintiff seeks to recover for alleged injuries received while in the employ of the defendant, at his laundry in Cushing street, which was started in superior court last Friday, came to a close yesterday, when the court ordered a verdict for the defendant with the understanding that if the supreme court does not sustain the verdict, the plaintiff is to recover the sum of $2000 without another trial. The case will go to the supreme court on points of law.

Messrs. John J. and William A. Hogan appeared for the plaintiff, while the defendant was represented by William H. Bent.

POSTMISTRESS RESIGNS

Mrs. Maxwell Gives Up Position at No. Billerica

Mrs. Alice Maxwell, postmistress at North Billerica, has resigned her position, her resignation to take effect June 30, if, at that time, her successor has been named. She forwarded her resignation to Washington a few days ago.

Mrs. Maxwell has had charge of the village post office since the death of her husband which occurred nearly five years ago. Her husband had been postmaster for eleven years and during those years she acted as his assistant. Mrs. Maxwell has no particular reason for resigning at this time except that she feels in need of a rest. She has been a very busy woman for a good many years and the people of North Billerica regret her decision to resign as postmistress. She has been careful and exact, yet courteous in the performance of her duties and won a great many friends while in office.

BADEN'S GRAND DUKE

Nearly Met Curse of Duchess Stephanie

BERLIN, May 6.—Extra precautions will hereafter surround Frederick II, grand duke of Baden, following the attempt made to assassinate him at the Mannheim railroad station. The at-

tempt recalls the curse of Stephanie, wife of Grand Duke Charles of Baden, who was a niece of Empress Josephine and married Charles at the request of Napoleon. Her son, Kaspar Hause, heir to the throne, was kidnapped, presumably by agents of Mlle. Geyer, the morganatic wife of Charles. Stephanie, who died sixty years ago, cursed the line of succession because of what befell her son. In the attempt on Frederick her curse was nearly fulfilled.

Resignation of Curtis Accepted

WASHINGTON, May 5.—Secretary McAdoo has accepted the resignation of Edwin U. Curtis as collector of customs of Boston to take effect upon the qualification of his successor, who has not yet been selected. Correspondence made public by the treasury department today showed that Mr. Curtis' resignation was voluntary.

Jury Out Forty Hours

SPRINGFIELD, O., May 5.—The jury in the case of Dr. Arthur P. Smith, charged with the murder of his wife by poisoning, reported this morning that they had been unable to reach a verdict. Judge Hagan declared a mistrial and discharged the jury. The jury had been out more than 40 hours.

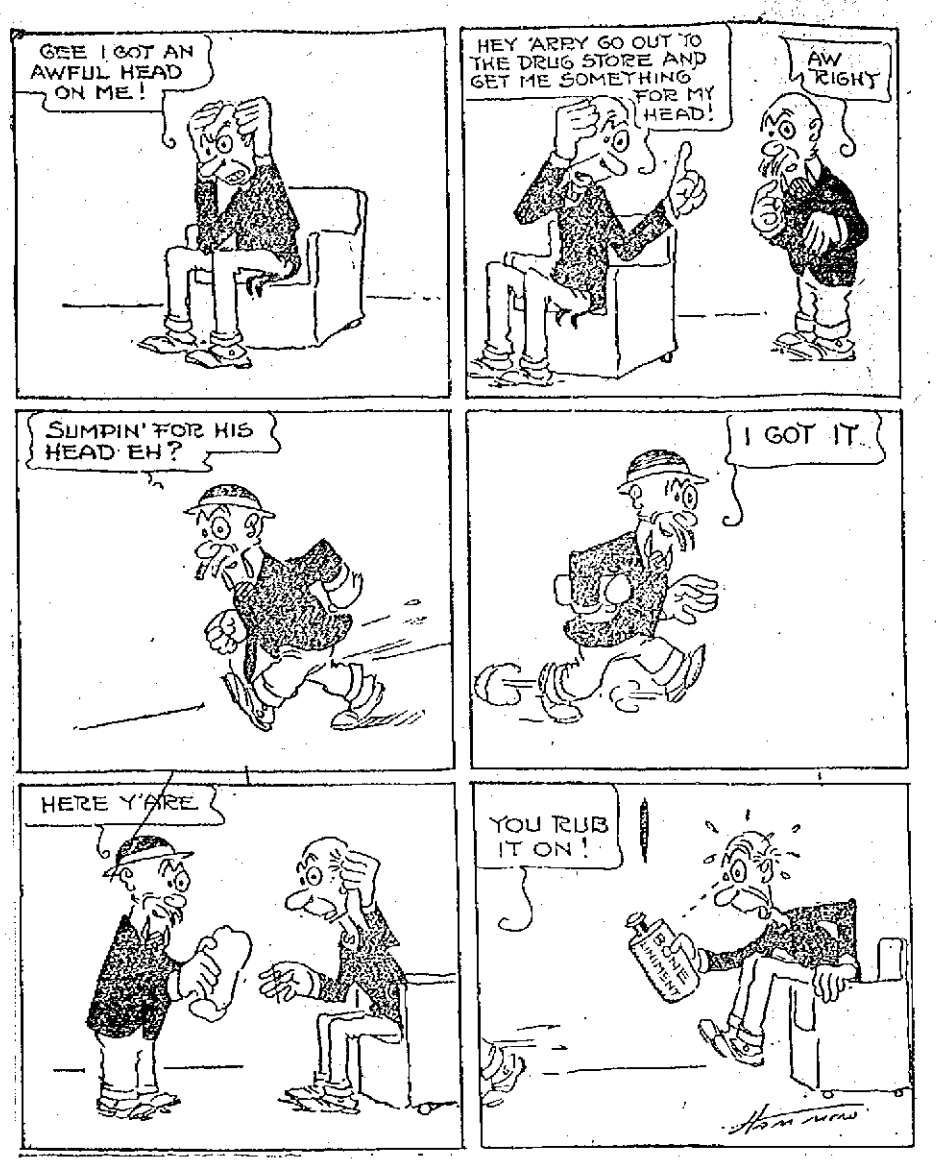

'ARRY IS NOT VERY COMPLIMENTARY

HIGH SCHOOL NOTES

Preparation for Annual Field Day

The high school authorities are making preparations for the annual field day of the institution which will be held at Spaulding park on Monday, May 26. The girls are rehearsing the calisthenics under the direction of Miss Teague and will have a neat drill in this work. A big feature will be the regiment drills under Lieut. Doyle.

The financial success of the various athletic and social projects which have been held under the auspices of the high school is a source of satisfaction and pride to all concerned. The reports from the football season, recently published in The Sun, showed marked profit in that branch as in like manner did the returns from the presentation of the light opera, "Pirates of Penzance," although the accounts of the latter are not as yet completely settled. Though the finances of the track season are not yet fully settled, nevertheless it is said that that department netted the athletic fund of the school quite a neat sum of money. The sweaters for those winning the "L" in track have been ordered and are expected to arrive soon.

Tomorrow the baseball team will have for its opponents the nine from Nashua high school and Principal Irish has made arrangements whereby the contest will take place on the Spaulding park diamond, the accommodations at Washington park having been destroyed by the recent fire.

AUTO AND CARRIAGE

Collision at the Corner of Middle and Central Streets—No Damage to Either

An automobile and a light carriage collided at the corner of Middle and Central streets yesterday, but fortunately there was no damage. The machine is owned by the J. L. Challoux Co., while the carriage is the property of David Dickson.

The chauffeur of the auto in an attempt to back his car into Middle street from opposite the store in Central street, backed into the light carriage which contained Mr. Dickson. The horse reared, but was held, and the machine was stopped before any damage was caused.

SEEK SUMMER CAMPS

Committee of Y. M. C. I. Looking For Summer Home—Baseball Teams to Play South Ends Saturday

The season of business sessions and general indoor activity of the Young Men's Catholic Institute is rapidly drawing to a close and after the last of this month, there will be no more regular meetings under fall.

On Saturday the baseball team of the institute received a defeat at the hands of the strong delegation representing the Catholic Young Men's Lyceum, the final score being 8-4. The game was contested at the North common and a goodly gathering of followers of both clubs were present. Next Saturday the Y. M. C. I. ball tossers will line up against the South End club on the South common and a close contest is expected. An endeavor will be made to arrange another game with the Lyceum nine.

A committee of members of the institute has begun looking for a camp to be used by the members during the summer months and one or two locations are now under consideration.

YOUNG AMERICANS TUSSLE WITH SEA UNDER UNCLE SAM'S WATCHFUL EYE

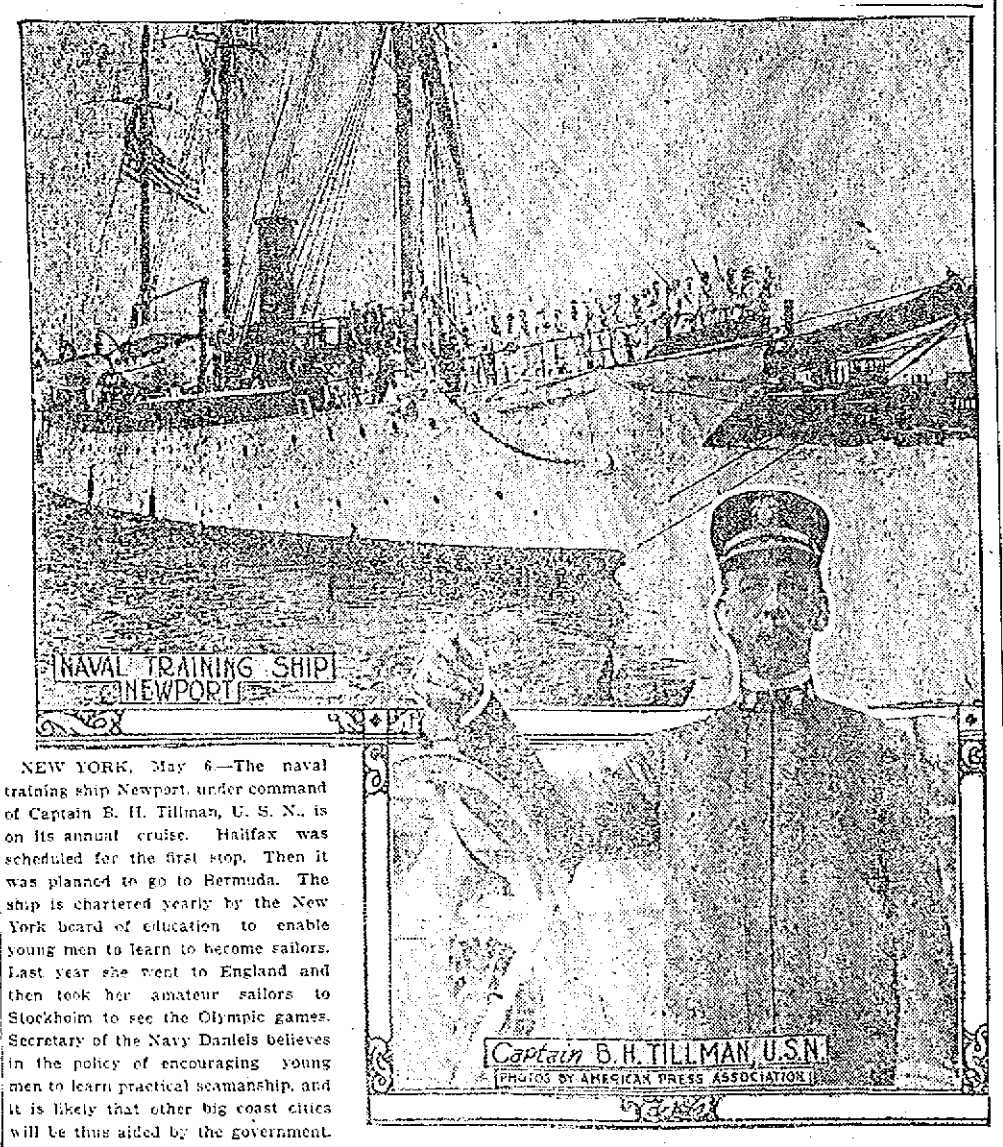

NEW YORK, May 6.—The naval training ship Newport, under command of Captain B. H. Tillman, U. S. N., is on its annual cruise. Halifax was scheduled for the first stop. Then it was planned to go to Bermuda. The ship is chartered yearly by the New York board of education to enable young men to learn to become sailors. Last year she went to England and then took her amateur sailors to Stockholm to see the Olympic games. Secretary of the Navy Daniels believes in the policy of encouraging young men to learn practical seamanship, and it is likely that other big coast cities will be thus aided by the government.

CARBONOL In The Sick Room

As an antiseptic and disinfectant, Carbonol is the best friend of doctors and nurses. They use it for washing all sick room utensils in order to kill germs and prevent contagion.

For skin diseases they use it in solution to reduce inflammation and get rid of the poison. After the sick room is vacated, floors and walls and woodwork and all the furniture are washed in Carbonol before a healthy person is allowed to inhabit it. By these methods, Carbonol maintains hygienic conditions in the very face of disease.

Don't wait for disease, however, to use Carbonol. Use it as a preventive to keep disease out of the house. Maintain not only soap-and-water cleanliness, but also antiseptic cleanliness.

Carbonol is excellent for removing stains of grease and oil, for cleaning cloudy windows, for ridding the dog of fleas, for removing rust and verdigris, for suppressing odors and getting rid of musty smells.

In fact, Carbonol will clean almost anything that is hard to clean. It is only a matter of making the solution strong enough to do the work. Carbonol is sold undiluted. It is very powerful and a spoonful to a bucket of water is sufficient for ordinary disinfecting.

A sample bottle sent free on request to any address.

Barrett Manufacturing Company
297 Franklin St.
Boston, Mass.

DIST. COUNCIL, NO. 5

MET IN LYNN SUNDAY WITH A LARGE ATTENDANCE

Lowell Delegates Were Present—Next Meeting to be Held in This City On the First Sunday in August

The quarterly meeting of District council, No. 5, Union St. Jean Baptiste d'Amerique was held in Lynn Sunday. There were about forty delegates present representing councils from Lowell, Lawrence, Haverhill, Newburyport, Amesbury, Danvers, Lynn, Ipswich and Forge Village. The program for the day consisted of a solemn high mass followed by a dinner and meeting in the afternoon.

The delegates met at the parochial school in Lynn Sunday morning and wended their way to the French Catholic church, where at 10.30 o'clock a solemn high mass was celebrated by the pastor, who also delivered an eloquent sermon, taking for his text, "Catholic Benevolent Societies."

At the close of the church service the delegates repaired to the home of a former Lowell man, Mr. Cleophas Robidoux, where an excellent dinner was served. At the conclusion of the repast a meeting was held at the parochial school hall with President Emile Garneau of Lawrence in the chair. Considerable business concerning the union was transacted and finally it was voted to establish a savings bank among the children of the members of the union.

Interesting remarks in the interest of the society were made by several including President General Henri T. Ledoux of Nashua, N. H., and Auditor General Achille Proulx of Lawrence.

Among those present from Lowell were: Messrs. Pierre A. Brousseau, Adolphe Bouchard, Hector McDonald, Joseph F. Montiminy, Joseph Carrier and J. B. Lussier. The next meeting will be held in this city on the first Sunday in August.

SCHOOL COMMITTEE

Visited Some Schools Yesterday—The Committee Members Will Continue Their Visits

The school committee is making an official tour of the schools. The committee visited about one-third of the schools yesterday and they will continue their visits today and tomorrow. "The committee did not have anything in view except to visit the schools and look them over. Some of the committee had never visited the schools "and it won't do us any harm to look the ground over and get acquainted," said Committeeman Campbell.

For Arrest of Gaynor

NEW YORK, May 5—A decision was handed down by Magistrate Kernochan today denying the application made by counsel for Ralph Pulitzer for a warrant for the arrest of Mayor Gaynor on a charge of criminal libel. The alleged libel was committed by the mayor in a speech in Brooklyn on Feb. 4 last.

MISS KATHERINE ELKINS ATTRACTS MUCH ATTENTION AT HORSE SHOW

WASHINGTON, May 6.—Miss Katherine Elkins, the wealthy daughter of the late U. S. Senator Stephen B. Elkins of West Virginia, whose reported engagement to the Duke d'Abruzzi aroused international attention, was one of the interesting society women who took part in the annual horse show here. Miss Elkins is an ardent horsewoman and is a clever rider. She was the center of much interest during the exhibition. The show was the first of the Wilson administration.

Protect Yourself
Ask for ORIGINAL GENUINE
Horlick's Malted Milk
The Food Drink for all Ages—Others are Imitations

FATHER OF DRIVEN WELL PLANT

Engineer Bowers Believes System Good for Years

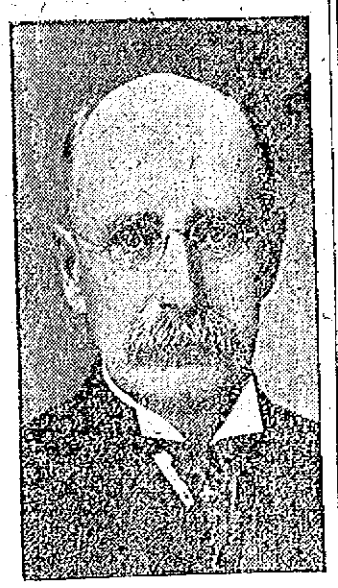

ENGINEER GEORGE BOWERS

Former City Engineer George Bowers is not in sympathy with the belief expressed by Commissioner Andrew Barrett to the effect that Lowell is on the brink of a water famine and that it may be necessary to install a filtration plant within a year or two, to filter the eMrrimack river water. Mr. Bowers says that a filtration plant is absolutely needless.

Mr. Bowers located the present driven well system 25 years ago and he says the supply is good for many years to come. "When I first undertook the task of locating wells for a water supply," said Mr. Bowers, "I encountered a lot of opposition from people who favored a filtration plant for the city, but I continued the work until I was satisfied that Lowell was assured a permanent water supply without recourse to obsolete filtration methods. The volume and the quality of water obtained justifies the new plant, and as time passed, Lowell came to be recognized as a city receiving pure water and plenty of it.

"In my opinion, there is ample water remaining for many years to come, and this idea of using up $400,000 for a filtration plant is ridiculous. The new wells driven have not been properly located—that's the trouble in a nutshell."

NEW PARK COMMISSIONERS ARE INTERESTED IN WORK

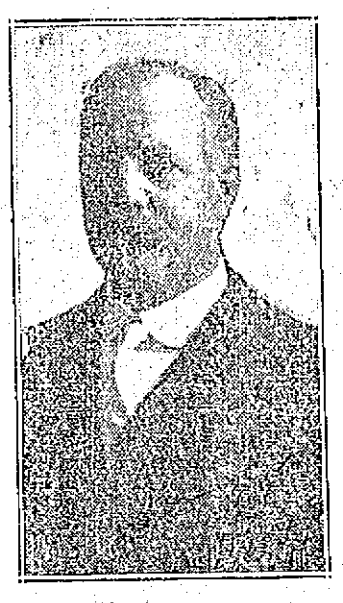

JOHN H. MILLS

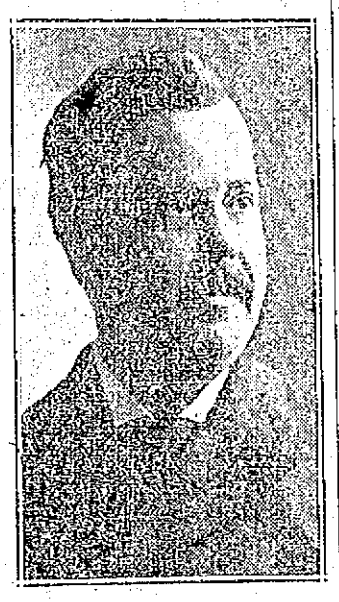

DR. RODRIGUE MIGNAULT

Just because Dr. Roderigue Mignault and John H. Mills, the two gentlemen elected to the park commission by the municipal council yesterday, did not call at the city clerk's office to qualify for office, today, is not to be interpreted to mean that they don't care anything about their jobs. Such conjecture would be far from the truth for both men are very much interested in the work represented in the park department and will be very glad to give of their time in the development of the park system.

There seems to be some confusion as to their election and it has been incorrectly stated and published that Dr. Mignault was elected to succeed Thalles P. Hall. It was just the other way. Dr. Mignault was elected to succeed John J. Pickman, and Mr. Mills was elected to succeed Mr. Hall. Judge Pickman's term had expired and Dr. Mignault was elected for a five year term, while Mr. Mills was elected to fill out the unexpired term of two years of Thalles P. Hall.

WORK OF CITY SEALER STOTT

Continued

and his deputy that they would have to systematize their work and add to the efficiency of the department. He was satisfied, he said, that better work could be done, and while he did not question their desire to do the best they could, he felt that after listening to the explanation and suggestions of the state inspector, there was ample room for improvement in the work of the sealer and his deputy.

Mr. Cummings asked the inspector to submit such recommendations as he considered necessary to put the local department in a position to render better service, and as a result of that request the commissioner this morning received the following communication from the acting commissioner of weights and measures:

Boston, May 5, 1913.

Mr. Lawrence Cummings, Commissioner of Public Safety, Lowell, Mass.

Dear Sir—I give below a copy of the report made by Inspector Cummings of this department, who recently made an investigation in Lowell and who had a conference with you and the sealer of weights and measures of your city at your office May 3, 1913.

At that conference it was agreed that this department should submit such recommendations as it considered important to place your weights and measures department in a position where it can render better protection to your citizens.

Following are the recommendations outlined by Inspector Cummings:

"At a conference which I had on May 1 with Commissioner Cummings of Lowell, relative to the local sealer's department, it was agreed that the commissioner of weights and measures department should submit written suggestions for increased efficiency in the work of the local officials.

"With this end in view, I would recommend as a first step that an additional working equipment sufficient for testing and sealing weighing and measuring apparatus in the majority of stores be procured at once. This will enable the sealer and his deputy to work in different sections of the city at the same time, working together only in testing the larger platform scales when it is necessary to use numerous heavy weights.

"Scales which are in poor condition should be condemned, until repaired, if such repairs are possible.

"Our recent inspections showed some instances where, possibly to save expense to the dealer, scales had been sealed after the glass front had been broken, thus exposing the mechanism to dirt and other influences which might affect its accuracy.

"In all cases the sealer should determine the purpose for which a scale used for the sale of fruits, vegetables and some other commodities must be capable of weighing in ounces, while a five-pound graduation is considered sufficient on the scale used on the sale of ice.

"Yard sticks should not be sealed unless made of hard wood and equipped with metallic ends. The accuracy of each fractional yard graduation should be determined before sealing.

"A careful watch should be kept upon dealers who persist in carrying measures in their stores or upon their wagons, which cannot be legally used in the sale of commodities sold by these dealers. Almost invariably these measures may be found in use when trade in stores is brisk or when goods are sold from wagons in the outskirts of the city.

"Whenever feasible, articles which have been condemned, should remain in the custody of the sealer, or be destroyed by the owner in his presence, as otherwise there is constant danger of such articles being used either through ignorance or intent. As the statute makes possession prima facie evidence of intent to use unlawfully, in justice to the dealer all condemned scales, measures, etc., should be immediately removed from his possession unless of considerable value and capable of being repaired or adjusted so as to conform to the standard. When condemned for repairs the sealer should follow up such articles to determine their ultimate disposition.

"Particular attention should be paid to the enforcement of chapter 246, acts of 1912, which is intended to eliminate the sale of fruits and vegetables in unknown quantities, as for instance, by the bag, basket, package, etc.

"Frequent test weighings should be made of meats, groceries, etc., when put up ready for delivery to customers. Particular attention should be given to the sale of print butter and all cases where short weight prints are found should be reported to this department regardless of whether an attempt is made to evade the law by selling by the print or package."

In addition to the above suggestions, I desire to state that this department has always been ready to assist all city and town departments in every way possible, as by combining our records much better protection can be rendered the citizens of this commonwealth.

Thanking you for your co-operation, I remain,

Yours very truly,

A. S. K. Clark,
Acting Commissioner of Weights and Measures.

Let Us Furnish Your Home

WITH

New and Seasonable Furniture

House Cleaning shows that many things are needed in the line of Furniture, Carpets, Rugs and Linoleums. Now, we can furnish these needs at the lowest possible prices---

SPECIAL ITEMS FOR THIS WEEK

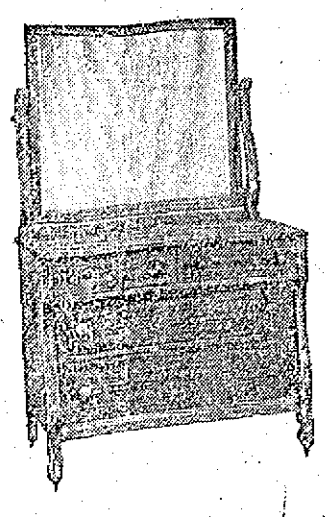

MAHOGANY DRESSER (Like cut). Genuine mahogany, large 24x30 in. mirror, colonial foot, dull finish. Regular price $25. This week..... $17.50

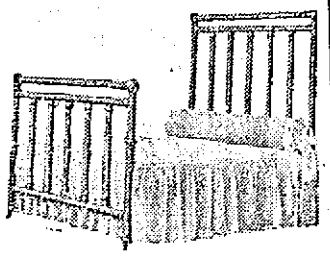

BRASS BED (like cut). Guaranteed lacquer, heavy 1 1-2 inch fillers, satin finish, full size and height. Regular price $30. This week..... $21.85

Window Shades 25c Up

Couch Hammocks $6.00

Felt Mattress SPECIAL $8.50

Bissell Carpet Sweeper $2.50

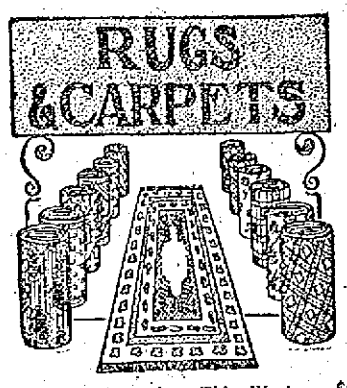

9x12 Bigelow Brussels. This Week....$25.00
9x12 Axminsters. This Week.....$18.50
27x54 Velvet Rugs. This Week.....$1.25
8-3x10-6 Tapestries.....$9.98
36x63 Wilton Velvets. This Week.....$6.50
9x12 Seamless Velvet. This Week.....$18.00
Velvet Stair Carpet.....75c Yard
Extra Quality Velvet. This Week....$1 Yard
Tapestry Carpet. This Week.....65c Yard

LINOLEUMS

Best Grade Inlaid.....$1.50 Sq. Yd.
Plank Inlaid .....90c Sq. Yd.
Printed Linoleum.....50c to 75c Sq. Yd.

CEDAR CHESTS

41 in. long 18 in. high, removable sliding tray, round corners. Regular price $15. This Week— $11.50

Perfection Oil Stove

Two-burner $7.50

Folding Go-Cart

SPECIAL AT $4.50

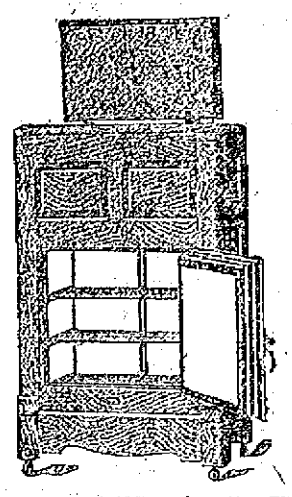

REFRIGERATOR (like cut). White enameled interior, 46 in. high, holds 100 pounds of ice. Regular price $17.00. This Week..... $12.95

CARRIAGE (like cut). Full size body, extension hood, with folding curtains; wood wheels. Regular price $18. This Week..... $13.75

Gookin Furniture Co.

PRESCOTT STREET

COLD SPELL COMING

Weather Bureau Announces Atmospheric Change Within Next 24 or 48 Hours

WASHINGTON, May 6.—The hot spell is about to be broken by a cold one. In the language of the weather sharps there will within the next 24 or 48 hours be a general change in distribution of atmospheric pressure over the Atlantic ocean and the North American continent. This will cause a general reaction to lower temperatures over the Atlantic states, the Ohio and Mississippi valley and the lower lake region.

FUNERALS

WHIPPLE—The funeral of Miss Catherine A. Whipple took place from the Talbot Memorial chapel in the Lowell cemetery yesterday afternoon, and was largely attended. The flowers were numerous and beautiful. The services were conducted by Rev. Mr. Wilson Waters, rector of the All Saints Episcopal church of Chelmsford. Burial was in the family lot in the Lowell cemetery. The committal service was read at the grave by Rev. Mr. Waters. The funeral arrangements were in charge of Undertakers J. B. Currier Co.

SMITH—The funeral of the late Mrs. Harriet Smith took place this morning at 8.30 o'clock from her home, 43 Claire street, and was largely attended by sorrowing relatives and friends, including a number from out of town, among the latter being Mr. James Smith of Haverhill, Mass., Mr. and Mrs. Richard Brown of Boston, Mass., and Miss Mae Lynch of South Boston. The cortege proceeded to St. Patrick's church where at 9 o'clock a mass of requiem was sung by Rev. Joseph Curtin. The choir under the direction of Mr. Michael J. Johnson sang the Gregorian mass, the solos being sustained by Miss Alice E. Murphy and Mr. Andrew A. McCarthy, Mr. Johnson presiding at the organ. The floral tributes were beautiful and profuse, and included a mammoth pillow inscribed "Wife and Mother," from the family, and pieces from Mrs. Jacob Rogers, Master Brown, Mr. and Mrs. John Thompson and family, Miss Mae Lynch, employes of the Merrimack Clothing Co., girls of the hamping room of the Whitnall Manufacturing Co., Mr. and Mrs. Patrick J. Mahoney, Mr. Michael Brown and the Carpenter family, Considine family, Mr. and Mrs. J. Vaughn, Thomas Garvey, Fred Flynn, William Garvey, Arthur Connors and John Garvey, Miss Laura Dayon and Mr. Ed Reed, Mr. and Mrs. Michael Cullen and family, Mr. and Mrs. John McDermott, Thomas McCabe, Harold Peters, Alfred Porter, Joseph Regan, Elmer Swanson and Thomas Curley, Miss Ralls and the Misses Flanagan, Mr. and Mrs. John J. Sullivan, Miss Margaret Flanagan, Mr. John Mullen, Miss Anna Garvey, Miss Rita Quinn, Miss Katherine Winn, Mrs. Edward Vaughan, Mrs. Margaret Flanagan, Miss McDougall, Miss Brennan, Miss Kivelle, Mr. and Mrs. T. Reardon and family, Miss Agnes Dunfey, Mr. John J. Wholey, Mrs. Austin Neal, Mrs. Thomas Stack and family, Miss Bertha Horan and Miss Ethel Wilson. The bearers were James Smith, John Vaughan, Michael Coyle, James Sullivan, Bernard Brown and John Brown. At the grave Rev. Fr. Curtin read the committal prayers, and the burial was in St. Patrick's cemetery in charge of Undertakers J. F. O'Donnell & Sons.

SULLIVAN—The funeral of Thomas Graham Sullivan, beloved twin son of Thomas A. D. and Josephine Conway Sullivan, took place yesterday afternoon from the home of his parents, 483 Wilder street. Owing to sickness in the family, the funeral was private. Burial was in the family lot in St. Patrick's cemetery, in charge of Undertakers J. F. O'Donnell & Sons.

HAYNES—The funeral of John S. Haynes took place from his home yesterday afternoon. The services were conducted by the Rev. N. W. Matthews, pastor of the First Primitive Methodist church. A delegation was present from the United Order of Workmen. A quartet composed of Miss A. Scoble, Miss M. Howarth, Mr. B. Neild and Mr. J. Smith sang appropriate selections. The bearers were Mr. Seth McKenzie, Gustus Carlson, Frank Taylor, James Everett, Everett McGan and George Fuller. Burial was in the family lot in Edson cemetery, where the burial service was read by Rev. Mr. Matthews. The flowers were many and beautiful. The funeral was under the direction of Undertakers Young & Blake.

NAYLOR—The funeral of Miss Beatrice Naylor took place from her home in West Chelmsford, yesterday afternoon. The services were conducted by Rev. Chas. Spaulding, former pastor of the Methodist Episcopal church of West Chelmsford, and Rev. Mr. Crawford, present pastor of the church. The Mendelssohn male quartet sang at the house "Heart Be Still" and "Gathering Home." A procession of young ladies of the church and school carried many beautiful flowers to the grave. Burial was in the family lot in the West Chelmsford cemetery, where the quartet sang "The Christian's Goodnight." The burial service was read by the Rev. Mr. Spaulding and Rev. Mr. Crawford. The bearers were Messrs. Winfield S. Hanson, Christopher Hartford, Ernest Carlson and Anthony Anderson. The funeral was under the direction of Undertakers Young & Blake.

KNAPP—The funeral of Warren W. Knapp took place yesterday afternoon from the Edson cemetery chapel. The services were conducted by Rev. Caleb E. Fisher, D. D., pastor of the First Universalist church. A delegation was present representing Pentucket lodge, A. F. and A. M. The bearers were Messrs. George and William Dana, Fred Knapp and George Hall. Burial was in the family lot in the Edson cemetery. The funeral arrangements were in charge of Undertaker George W. Healey.

SHEDD—The funeral of Miriam A. Shedd was held yesterday afternoon from the Talbot Memorial chapel in the Lowell cemetery. The services were conducted by Rev. Charles T. Billings, pastor of the First Unitarian church. Appropriate selections were sung by Mrs. Frederick A. Leaney and Mrs. George H. Spalding. The bearers were Messrs. Charles J. Wier, William C. Vanden Berg, Nicholas G. Norcross and Alexis D. Sargent. Burial was in the family lot in the Lowell cemetery. The funeral arrangements were in charge of Mr. Alexis D. Sargent, under the direction of Undertaker George W. Healey.

HUNT—Sarah Kingsbury Hunt, widow of the late Samuel C. Hunt, aged 82, died at Pratt's Junction, Stirling. The burial service was held at All Saints' church, Chelmsford, yesterday, conducted by Rev. Wilson Waters. There were numerous beautiful floral tributes. Among those attending were her son, William C. Hunt of Washington, D. C., her daughter, Mrs. Olive Morton of Stirling and members of their families; her sisters-in-law, Mrs. James Emmott of Hingham, and Mrs. Julia Loring of Concord Junction and members of their families. Burial was in the family lot in Forefathers cemetery, Rev. Mr. Waters pronouncing the committal service. The arrangements were in charge of Undertaker Perham.

TARDIFF — The funeral of Mrs. Joseph Tardiff took place this morning from her home, 129 Aiken street. Solemn high mass of requiem was celebrated at St. Joseph's church at 9 o'clock, Rev. Jerome Diss, O. M. I., officiating, assisted by Rev. Charles Audibert, O. M. I., as deacon, and Rev. Joseph M. Blais, O. M. I., as subdeacon. The choir was under the direction of Telesphore Malo, Mrs. Joseph A. Bernard presiding at the organ. The bearers were Louis Chapdelaine, Ernest Peltier, Theophile Peltier, Philorum Dibeault, Eugene Bertrand, Philippe Hubert. St. Anne's sodality and the Third Order of St. Francis were represented by the following: Mesdames F. Moras, M. Jodoin, J. Thellen, A. Robillard, C. Lirette, T. Labrie, S. Tourville and V. Gelinas. Burial was in St. Joseph's cemetery, where the committal prayers were read at the grave by Rev. Henri Watelle, O. M. I. Funeral arrangements were in charge of Undertaker Amedee Archambault.

MARONEY—The funeral of John Maroney took place this morning at 9.30 o'clock from the funeral parlors of Higgins Bros. High mass of requiem was celebrated at the Sacred Heart church at 10 o'clock by the Rev. T. Franklin Wood, O. M. I. The choir sang the Gregorian mass. There were several beautiful floral tributes laid upon the grave, the most prominent being a large pillow from the wife and a cross from Mr. and Mrs. Ashley. There were several sprays from friends. The bearers were Messrs. Patrick Droney, James Ashley, Patrick Gorman, James Droney and Patrick Maroney. Burial was in St. Patrick's cemetery, where the committal prayers were read at the grave by Rev. T. Franklin Wood, O. M. I. The funeral was private and under the direction of Undertakers Higgins Bros.

O'NEIL—The funeral of James J. O'Neil took place this morning at 8.30 o'clock from the home of his brother, Michael O'Neil, 29 Crowley street and wended its way to the Sacred Heart church where at 9 o'clock a high mass of requiem was celebrated by Rev. James T. McDermott, O. M. I. The choir rendered the Gregorian mass. At the offertory Miss Katherine Hickey rendered "Pie Jesu" and at the close of the service "De Profundis" was sung by the sanctuary choir. Mr. John J. Kelly presided at the organ. There were several beautiful floral tributes laid upon the grave, and among the most prominent were: Mammoth pillow with the inscription "Brother," Michael and John O'Neil; cross with the inscription "Uncle Jim," O'Neil children. Others who sent flowers were employes of Tool room U. S. Cartridge Co., Mr. and Mrs. William Robinson, Mrs. John Canaan, Mrs. Anthony Hogan and Mrs. Catherine Kane. There were several sprays from friends. The bearers were: Messrs. William Robinson, Daniel Sullivan, James McLean, William St. George, John McDonough and Thomas Monahan. The funeral cortege proceeded to St. Patrick's cemetery, burial being in the family lot where the committal prayers were read at the grave by Rev. James T. McDermott, O. M. I. The funeral was largely attended and was under the direction of Undertakers Higgins Bros.

FUNERAL NOTICES

McGRATH—The funeral of Mary McGrath, will take place Thursday morning from her late home, 6 Exchange place, off Meadowcroft street at 8.15. High mass of requiem at the Sacred Heart church at 9 o'clock. Interment will be in St. Patrick's cemetery, in charge of Undertaker Peter H. Savage.

FLAHERTY—The funeral of the late Annie J. Flaherty will take place on Wednesday morning, at 8 o'clock from her late home, 15 Abbott street. Funeral mass of requiem will be sung at St. Peter's church at 9 o'clock. Burial will be in St. Patrick's cemetery. Undertakers M. H. McDonough Sons in charge.

BLAKE—Died May 5th, in Everett, Mass., Roselle Helena Blake, aged 71 years, at the home of her daughter, Mrs. Fred E. Lombard, 31 Pleasant street. Mrs. Blake was the widow of Ira F. Blake. Funeral services will be held at 31 Pleasant street, Everett, Mass., Thursday morning at 10.30 o'clock. Friends are invited without further notice. The funeral arrangements are in charge of Undertaker George W. Healey.

FLOYD—Died in this city May 5, Nancy Louisa Floyd, at her home, 121 Stevens street, aged 77 years, 4 mos., 21 days. Funeral from the home Wednesday afternoon, May 7th, at 2.30 o'clock. Friends invited. Burial private. Undertakers Young and Blake in charge.

McCANN—The funeral of Mrs. John J. McCann will take place Thursday morning at 8 o'clock from her late home, 73 Lawrence street. Solemn high mass of requiem will be celebrated at St. Peter's church, at 9 o'clock. Burial will take place in St. Patrick's cemetery. Funeral in charge of Undertakers Higgins Bros.

EKSTROM—Died May 5th, Peter E. Ekstrom, aged 84 years, 6 months and 3 days, at his home on the old Nashua road, Tyngsboro, Mass. He is survived by his wife, Mrs. Christana K. Ekstrom; six daughters, one son, 15 grand-children and six great-grandchildren. Funeral services will be held at his late residence Wednesday afternoon at 2.30. Friends are invited without further notice. The funeral arrangements are in charge of Undertaker George W. Healey.

DEATHS

GREEN—Mrs. Helen L. Green, aged 28 years, died yesterday at her home, 176 School street. She leaves, besides her husband, Frank L. Green, two daughters, Alice and Adele Green; her mother, Mrs. Alice T. Cook; three brothers and three sisters.

RANDALL—Donald D. Randall, the seven-year-old son of Donald A. and Mary (Worthen) Randall, died yesterday at the home of his parents in Portsmouth, N. H. Donald was the grandson of Mr. and Mrs. George E. Worthen of this city.

EKSTROM—Peter E. Ekstrom died yesterday at his home on the Old Nashua road, in Tyngsboro, aged 84 years, 6 months and 3 days. Besides his wife, he leaves one son, six daughters, 15 grandchildren and six great-grandchildren.

LEE—Miss Marietta A. Lee of 6 Puffer street died May 5 at Los Angeles, Cal. She was a well known young woman of this city, a member of St. Margaret's choir, Immaculate Conception sodality of St. Margaret's church, and Echo lodge, N. E. O. P. Besides her parents, she leaves three brothers, Edward, George and John.

The body will be brought to this city by Undertakers C. H. Molloy & Son.

FLOYD—Nancy Louise (Holden) Floyd, wife of Deacon Warren L. Floyd, aged 77 years, 4 months and 21 days, died at her home in the Highlands yesterday. Besides her husband, she leaves two daughters, Ellen L. Floyd of this city and Mrs. Evelyn F. Libbey of Evanston, Ill.; one son, Arthur Warren Floyd of this city; and one grandson, Paul L. Libbey of New York city, and one sister, Ellen M. Holden of Lowell.

AVERILL—Died in this city, May 5, at 12 West Third street, Ellen J. Averill, aged 73 years, 10 mos., 11 days. She is survived by one daughter, Mrs. Wm. Phillips of Nashua, N. H. and one granddaughter, Loyola McCann of Amsterdam, N. Y. Funeral notice later.

McGRATH—Mrs. Mary T. McGrath, a well known and highly respected member of the Sacred Heart parish died this morning at her late home, 6 Exchange place, off Meadowcroft street. Deceased is survived by a husband, Patrick; four daughters, Sarah J., Anna W., Margaret H. and Florence T.; two sons, Michael J. and Patrick J.; two sisters, Mrs. George Keddie and Mrs. Sarah Stirks; one brother, Edward W. Judge, all of this city.

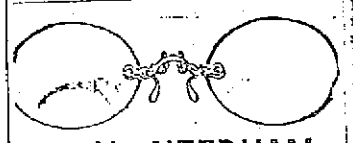

S. H. NEEDHAM

OPTOMETRIST and OPTICIAN

303 Sun Building

Graduate of the Philadelphia Optical College. Five years' successful practice with over five thousand satisfied patients. I realize that my reputation and success have been the result of accurate scientific work at moderate prices. I intend to maintain that reputation. Up to date equipment and lens grinding plant. Hours: 9 to 5.30 and 7 to 8.30.

STANLEY'S

ON THE MERRIMACK

DANCING

Friday and Saturday Evenings

IT'S A MISTAKE

Made By Many Lowell Residents.

Many people in a misguided effort to get rid of kidney backache, rely on plasters, liniments and other makeshifts. The right treatment is kidney treatment and a remarkably recommended kidney medicine is Doan's Kidney Pills. Lowell is no exception.

The proof is at your very door. The following is an experience typical of the work of Doan's Kidney Pills in Lowell.

Mrs. Edward Looby, 120 Shaw St., Lowell, Mass., says: "Some time ago I had kidney trouble. I suffered terribly from backache and became so weak I could hardly stand up. I was bothered by dizzy spells and spots floated before my eyes. Headaches were also common. My limbs crippled up at night, breaking my rest. I lost flesh rapidly and was much annoyed by the kidney secretions. In less than a week after I began using Doan's Kidney Pills, I was relieved, and I continued until I was cured. I will never be without Doan's Kidney Pills in the house."

For sale by all dealers. Price 50 cents. Foster-Milburn Co., Buffalo, New York, sole agents for the United States.

Remember the name—Doan's—and take no other.

If you want help at home or in your business, try The Sun "Want" column.

THE LOWELL SUN

JOHN H. HARRINGTON, Proprietor

SUN BUILDING, MERRIMACK SQUARE, LOWELL, MASS.

Member of the Associated Press

THREE DOLLARS PER YEAR. TWENTY-FIVE CENTS PER MONTH

THE LEASING CLAUSE

The California anti-alien bill, which has for its object the elimination of the Japanese farmer from that state, has brought about some unusual, if not unique, conditions, as to the extent of state independence in framing laws which run contrary to the desires of the federal government. The first measure was extremely offensive to Japan and a strong Oriental protest resulted in the visit of the secretary of state bearing the president's disapproval. In recognition of the president's wish the terms of the bill were altered in some minor particulars, but its ultimate object is still unchanged.

Foes of the new measure are rejoicing over the clause which permits the Japanese now holding farming lands to lease them for a term of three years. It is said that the measure is so vague that such a lease may be renewed indefinitely, which would practically result in the continuance of things as they are.

Those who desire radical legislation, on the other hand, state that such vagueness is deliberate, and is adopted merely to disarm suspicion, to meet the protests of the present land-owning Japanese, and to conciliate the administration. Governor Johnson is reported to have said: "Two years or four years hence, it will be an easy matter to strike out the leasing clause if the public demands it."

That the general public of America does not now demand it may be emphatically stated. Ever since the beginning of the anti-Japanese attitude in California, the voice of the country has been raised in condemnation. It must, however, be said in justice to the western state that the problem is a local one peculiar to that region, and that there may be much truth in their assertion that they understand their own business better than we do, and are qualified to make laws regarding the foreign tenure of their state lands.

In postponing final action for a few years, the leasing clause of the new measure will prove of incalculable advantage. Apart from the right or wrong of the question the long discussion and the presidential interference has aroused western prejudices, so that the people of the western state are not now in the proper frame of mind to pass laws fraught with such danger to the country at large. The Japanese, too, are in an over-excited frame of mind. Delay, therefore, is most desirable for both parties, and the leasing clause promises to become the saving factor in the strained situation.

OUR WAY

When we read of daily occurrences in surrounding cities and towns in which strike and labor agitations under I. W. W. management are held frequently, with resultant rioting, violent declaration, and continual arrest, we may well congratulate ourselves on our immunity from such scenes in their most violent form. It is as though an industrial tornado had swooped down on New England and split before reaching Lowell, sending its havoc-producing branches in contrary directions. There must be some very positive reason for this, especially when we consider the relative importance of this city as a trade centre.

On Saturday last Haywood, Ettor and Giovannitti, three men whose names are household words throughout America—men whose declarations are linked with the most extreme forms of industrial unrest—came and went without causing any perceptible stir on the peace of the city. Only a day or two before, they had been in the centre of class hatred and mob lawlessness in Hopedale, and the news columns were full of their violent declarations and subsequent arrests, but all the excitement was left behind when they reached us. There was some enthusiasm among their followers, a few of the stock in trade speeches with their protestations of devotion to the rights of the working man, and then a quiet departure.

Those who study the psychology of mobs know that when people are banded together in any cause, good or evil, there is a certain indefinable enthusiasm in their collective efforts which leads them to the commission of deeds that they would not dream of committing as individuals. This enthusiasm thrives on opposition, and a too violent aggressive or too repressive attitude only fans the smouldering fires into flame. After the terrible lessons of Lawrence, with its charging police battalions and state militia, we turn gratefully to Lowell with its watchful calm and firm toleration. Much as the lawless propaganda of the I. W. W. is to be condemned, the Lowell way of dealing with it is to be widely commended.

INCENDIARY FIRES

It is no light matter that the fire which destroyed the Wigginville storehouse on Sunday night is thought to be of an incendiary origin. We have been fortunate in the absence of this species of crime for a long time, although many regarded the burning of so many churches and public buildings a few months ago as something more than a coincidence. But while we have been free from the incendiary, there have been veritable panics in other cities, many of them in this state, owing to the activity of the so-called "fire-bug."

In New York, arson has long been carried on as a profitable occupation. Thousands have been collected from insurance companies because of the activity of the incendiary. But not all such conflagrations have had gain for their object, at least not financial gain. Fires have been set frequently out of motives of hate or revenge. This crime is still greater than that of the cold blooded individual who sets fire for money, and the slightest suspicion of it ought to be met with the most rigorous investigation and with heavy punishment in case of conviction. The incendiary is especially a foe to society, and he should be hunted down unrelentingly.

RIVER WATER

If the threatened mysterious disappearance of the water supply which has made Lowell envied by the entire state for a score or so of years has prepared your mind for the possibility of a Merrimack river filter bed, please do not be so rash as to look at the river when going over any of the bridges. The Merrimack at Lowell fits into the scenic order of things admirably, but it would not rouse any regrets in the mind of a thirsty epicurean. 'Twould take a very strong faith in filtering beds to offset the uninviting draught of muddy water slightly blended with whale oil and aniline dye.

There is no danger of going back to river water. Our present system, perhaps, suffers somewhat from the deterioration due to long service; but good management will plan to meet and provide for that before it is too late. This water "scare" must not be taken too seriously. It means only that our driven well system needs attention from time to time to keep it in good working order.

VETERANS' PREFERENCE BILL

Undoubtedly the governor will be upheld by popular approval in his veto of the bill which would give to Spanish war veterans, or anybody else, a preference by allowing them an advantage of 5 per cent. over all others in civil service examinations. The attitude of the general public towards the measure was one of disapproval from the start, not indeed because it was intended to reward faithful service, well deserving of recognition, but because in its very principle it was opposed to the fundamental laws of civil service, which aims at abolishing preference and establishing a system of office giving by merit alone.

FREE SPEECH

The recent London riots, so called the "free speech" riots, are an extreme example of a condition which is not a stranger to us, although we have not yet had to deal with it in the violent form which agitates our English cousins. All the world believes in free speech, but what of a speech which counells measures that menace, not only free speech but the fundamentals of freedom itself? Shall men and women be free to commit outrages and advocate even murder itself in the name of free speech?

MONTENEGRO

So the kaiser heard before he went to the opera that Montenegro had not decided to fight the whole of Europe. It is well indeed. Whatever Montenegro will do it is all important that William should enjoy the opera. Of course we all admired the splendid "bluff" of Montenegro, but it is better that they abandon Scutari than that the powers should be at daggers' points over a little strip of territory no larger, comparatively, than the proverbial mote in the eye of Austria.

GET YOUR SCREENS

The advance guard of the fly army is here and is waiting at your windows and doors to get in at the first convenient opportunity. If you wish to avoid the unnecessary exertion of rushing around like a maniac chasing flies that appear and disappear mysteriously, do not let them in. Now is the time to act. Get out your screens for windows and doors and keep the enemy at bay.

LOWELL AUTO LEAGUE

To Put Up 300 Signs Pointing Way to Lowell

That the members of the Lowell Automobile league are active is borne out by the fact that the roads in this district are to be adorned with about three hundred sign boards consisting of a blue background with the word "Lowell" in white lettering and an arrow of white indicating the direction. These will be placed in position in a short time and will be a great help to the tourists.

The league has decided upon eighteen routes extending in all directions about this city and including Boston, Lawrence, Nashua, Haverhill, Lynn, Salem, Newburyport with the surrounding and intervening towns. The officers of the league are seeking volunteers to aid in the distribution of the signs over the different routes. These signs may be obtained through Mr. Fred Horne. The routes are as follows:

1—Boston to Lowell, via Arlington, Winchester, Burlington and Billerica.
2—Boston to Lowell, via Winchester, Woburn, Wilmington and Tewksbury.
3—Stoneham to Lowell, via Reading, Wilmington and Tewksbury.
4—Salem to Lowell, via Lynn and Stoneham and via Peabody and North Reading.
5—Arlington Heights to Lowell, via Lexington, Bedford and Billerica.
6—Worcester to Lowell, all ways.
7—Concord, Mass., to Lowell, via Bedford and Billerica and via Carlisle and Chelmsford, and via Acton boulevard, Lake Nagog and Chelmsford.
8—Ayer to Lowell.
9—Groton to Lowell.
10—Pepperell to Lowell.
11—Hollis to Lowell.
12—Nashua to Lowell, both sides of the river.
13—Pelham to Lowell.
14—Lawrence to Lowell, via Methuen.
15—Lawrence to Lowell, via Haggett's pond.
16—Andover to Lowell, via Haggett's pond, via Dracut and Tewksbury, and via Tewksbury.
17—Haverhill to Lowell, via Lawrence and via Bradford and North Andover.
18—Newburyport to Lowell, via South Groveland and North Andover, and via Haverhill, etc.

At the meeting of the league yesterday, petitions were drawn up requesting that the city smooth pave Middlesex street from Nichols street to the westerly corner of Smith in order to provide for the use of the one way street rule. The question of erecting a route sign at the corner of Central and Merrimack streets for the information of Boston and White Mountain tourists was discussed.

The woman of to-morrow must have plenty of good, pure, red blood today. The foundation of good or bad health is laid during her girlhood days. No girl should allow herself to become pale, bloodless and weak and thus lay the foundation for a lifetime of ill health and misery. Let every girl ask herself today if her blood is as pure and rich as it should be. Pale cheeks, lips and gums, shortness of breath on going up stairs or on slight exertion, palpitation of the heart, sleeplessness, lack of appetite and ambition and an all-tired-out feeling are some of the signs of bad blood. The more of them you have the more advanced is the bloodlessness and the greater the need of building up your blood.

Dr. Williams' Pink Pills for Pale People

do not simply provide the elements that the blood lacks; their good influence is more far reaching. The new blood goes everywhere just the same as the watery, impure blood did, but unlike it, carries health, nourishment and strength to every part of the body. As the blood improves the general health improves. The good results are soon felt throughout the body.

Every bloodless girl or woman should send for the free booklets "Plain Talks to Women" and "Building Up the Blood."

Dr. Williams' Pink Pills are sold by all druggists at 50 cents per box or six boxes for $2.50 or will be sent, postpaid, upon receipt of price by the

Dr. Williams Medicine Company, Schenectady, N. Y.

CUT PRICES ON

LEATHER GOODS

DEVINE'S

124 MERRIMACK STREET

Repairing, Etc. Telephone 2150

DANDELION

TABLETS AND PILLS

A Miracle as a Blood Purifier

Say thousands who have used them. A positive cure for Rheumatism, Constipation and Foul Breath. Best remedy for Liver, Kidney and Stomach. Eliminates all poisons from the system, without griping. Purely vegetable and guaranteed under Pure Food and Drug Law. Free samples on request to SCHENCK CHEMICAL CO. 54 Franklin street, New York. 25 cents a box at

HALL & LYON CO., 67-69 Merrimack Street, Lowell, Mass.

Today's Beauty Recipes

By Mme. D'Mille

"To correct faulty complexion, sallowness, pimples or blotches, dissolve an original package of mayatone in a half pint of witch hazel, and cover the face, neck and arms with this solution every morning. It takes the place of powder and makes the skin soft, lovely, smooth and satiny.

"Dull, dead and falling hair—the forerunners of baldness—are caused by a parasite. To keep the hair healthy and beautiful you must kill the parasite that destroys the hair. Mother's Shampoo does this. It leaves the scalp fresh, clean and wholesome and makes the hair fluffy and fine. A supply for many months costs only 25 cents at your druggist's.

"A beautiful eye deserves a beautiful setting, just as a good picture requires a good frame. Thin, colorless and straggly eyebrows and lashes will grow in long, even and darker in color if pyroxin is applied to the roots daily.

"Persons troubled with superfluous hair on face or forearms can quickly and safely remove the humiliating growth with delatone. Make a paste by mixing powdered delatone with water; cover the hairs for two or three minutes; then remove, wash the skin and the hairs will be gone.

"Spring colds are prevalent. The world never saw the equal of Mother's Salve as a remedy for coughs, colds in the head or chest, catarrh and sore throat. It is easy to use and quick to act. Mother's Salve is sold in prepared form in every neighborhood.

MAY ORDER DRILLS

Fire Commissioner is Given Power

BOSTON, May 6.—The fire commissioner of the city of Boston, under a new fire hazard bill reported to the legislature yesterday has the right to take charge of fire drills which he may order among public school children, the employes of theatres and other places of amusement.

His powers are practically supreme. He takes over all the power now exercised by the state police.

Former Supt. Mullen Dead

BOSTON, May 6.—J. Edward Mullen, for five years superintendent of supplies of the city of Boston, died yesterday afternoon at his home, 37 Mountfort street, Back Bay. He would have been 58 years old within a few days.

Randall May be Confirmed

BOSTON, May 6.—Unless there is a shift in the situation, it now appears that Frank L. Randall of Minnesota will be confirmed as prison commissioner by the executive council at the meeting to be held Wednesday.

WOMAN SICK FOURTEEN YEARS

Restored to Health by Lydia E. Pinkham's Vegetable Compound.

Elkhart, Ind.:—"I suffered for fourteen years from organic inflammation, female weakness, pain and irregularities. The pains in my sides were increased by walking or standing on my feet and I had such awful bearing down feelings, was depressed in spirits and became thin and pale with dull, heavy eyes. I had six doctors from whom I received only temporary relief. I decided to give Lydia E. Pinkham's Vegetable Compound a fair trial and also the Sanative Wash. I have now used the remedies for four months and cannot express my thanks for what they have done for me.

"If these lines will be of any benefit you have my permission to publish them."—Mrs. SADIE WILLIAMS, 455 James Street, Elkhart, Indiana.

Lydia E. Pinkham's Vegetable Compound, made from native roots and herbs, contains no narcotic or harmful drugs, and to-day holds the record of being the most successful remedy for female ills we know of, and thousands of voluntary testimonials on file in the Pinkham laboratory at Lynn, Mass., seem to prove this fact.

Every woman ought to have Lydia E. Pinkham's 80 Page Text Book. It is not a book for general distribution as it is too expensive. It is free, and only obtainable by mail. Write for it to-day. Lydia E. Pinkham Medicine Co., Lynn, Mass.

Maximum Results

With

Minimum Labor

May be Obtained in

YOUR GARDEN

By Using the

PLANET JR.

Single or Double

WHEEL HOES

And Attachments

They are great labor saving implements.

Send for a Planet, Jr., Catalog

BARTLETT & DOW

216 CENTRAL ST.

RILEY IS URGED TO STAY

Democratic Chairman to Resign Thursday

BOSTON, May 6.—Chairman Thomas P. Riley of the democratic state committee will notify the executive committee of that organization of his intention to resign at a meeting to be held Thursday, May 8, at the Boston City club.

At a meeting of the full committee to be held on May 15 his resignation will be formally considered, and it is probable that his successor will be chosen.

Judge Riley received a number of letters yesterday urging him to remain at the head of the committee until after the gubernatorial campaign this fall. He stated, however, that he would not consider this demand, since he feels that he can render service to the party as a private citizen and that his resignation does not by any means indicate that he is to drop active interest in politics.

Up to date, the name of Secretary Michael O'Leary is the only one mentioned for the chairmanship. It looks as if he will be elected.

OFFICERS WERE ELECTED

Mdls'x Women's Club Held Meeting

At the annual meeting of the Middlesex Women's club, held yesterday afternoon, the following officers were elected: President, Miss Grace Ward; vice presidents, Miss Susie L. D. Watson, Miss M. Maude Lancaster, Mrs. Agnes P. Eaton; recording secretary, Miss Mary A. Shattuck; corresponding secretary, Mrs. Anale K. Greene; treasurer, Mrs. Annie B. Robertson; chairman of finance, Mrs. Emma F. Thompson; directors, (term expires 1916) Mrs. Jennie B. Trull, Mrs. Flora M. Boardman, Mrs. Helen L. Coffin.

Annual reports were read by the recording secretary, Mrs. C. F. Harris; the treasurer, Mrs. Wm. L. Robertson; the corresponding secretary, Mrs. Harvey B. Greene, and the president, Miss Grace Ward. The club has lost two members by death, Mrs. Greenwood and Mrs. Spalding.

The report of the treasurer showed cash assets of $2099.74.

The corresponding secretary reported that the waiting list has 555 names, and the first names date back to December 29, 1905. Thirty-eight were elected to membership this year, some of them being old members reinstated.

Announcement was made of the 21st annual meeting of the State Federation, in the South Congregational church, Boston, Wednesday and Thursday, May 28 and 29. Mrs. Percy V. Pennypacker, president of the General Federation, will be the guest of honor. The Middlesex Women's club is entitled to six delegates besides the president, and the following were chosen from the floor: Mrs. Henry A. Smith, Mrs. Charles S. Proctor, Mrs. Annie F. Boyington, Mrs. Agnes P. Eaton, Mrs. W. B. Jackson and Miss Josephine Earle.

After the business, a reception was held, the following officers standing in the receiving line. The president, Miss Ward; the retiring secretary, Mrs. Harris; and two retiring directors, Mrs. Wood and Miss Gertrude Rodliff.

The following ladies were ushers: Mrs. A. B. Merrill, Mrs. John Stevens, Miss Julia Pevey, Miss Helen Barnes, Mrs. Alvah Sturgess, Mrs. T. G. McGannon, Miss Susie L. D. Watson, Miss Marian Keyes, Mrs. C. S. Proctor, Mrs. Wm. L. Robertson, Mrs. Marshall Forrest.

Refreshments were served by the hospitality committee, under the direction of Mrs. J. Harry Boardman.

JAPS PREPARE PROTEST

To Alien Land Owning Bill

WASHINGTON, May 6.—The Japanese embassy was supplied by the state department yesterday with a copy of the alien land owning bill passed by the California legislature, and the ambassador will employ the time between now and Secretary Bryan's return to Washington in preparing a formal protest against the measure.

ITALY IS IN THE WRONG

Ordered to Pay $40,000 for Seizure

THE HAGUE, May 6.—The Franco-Italian court of arbitration dealing with the seizure by Italian warships during the Turco-Italian war of the French steamers Kartage and Manatoba decided today that Italy was in the wrong and condemned the Italian government to pay $32,000 and $800 in the respective cases.

St. Paul's M. E. Church

The H. W. H. club met last night at the home of Mrs. Charles Clough, 60 Robbins street, with 19 members present. After a short business session, refreshments were served. The evening was given over to music. There were solos by Mrs. Agnes Hart and Mrs. Marcotte. Mrs. Richardson was the accompanist of the evening. After thanking the hostess, the club adjourned. The next meeting, June 2, will be held with Mrs. Cora Leland on Chelmsford street.

Suffrage Club Members Expelled

NEW HAVEN, Conn., May 6—Charging that "they had formed without the knowledge and consent of the club an organization within it for their own selfish motives," the New Haven political equality club, a suffrage organization, has expelled 12 of its members, including the president, Mrs. Terrence McDermott, and an honorary vice president, Mrs. Augusta Troup, one of the first suffragists in the city and widow of Alexander Troup, who was a close personal friend of Secretary of State Bryan.

Putnam & Son Co.

166 Central Street

The Newest Shirt Ideas

for the present season are here in hundreds. The most attractive exhibition that we have ever made.

Designs and colorings are strikingly new and nearly every pattern is exclusive.

The fit of these Shirts we guarantee; the finish and laundry work are as near perfect as possible.

Negligees and Plaited Bosoms---

Several hundred new designs,

$1.00 to $3.00

SOFT SHIRTS---

with French turn back cuffs—mercerized and pure silk—light, dainty, comfortable.

$1.00 to $3.00

STUNNING NECKWEAR---

shown today for the first time---

Chinese Shantung Silks---

in mandarin yellow orange, Indian red, sea green, eastern blue and dark blue, brown and rose—wide end four-in-hands and bat wings, 50c

Japanese Silk Crepe---

wide end four-in-hands, in all of the very newest shades, usually sold for a dollar, today 50c

New Bulgarian Designs---

and a revival of the ever gentlemanly polka spots, on black and navy blue grounds.

See Foul Play in Man's Death

FITCHBURG, May 6.—Yesterday afternoon, after an autopsy that was held over the body of Tony Nelius, who was found dead on the sidewalk on Shaker road, in Shirley, early yesterday morning, Dr. Thomas E. Lilly, who assisted in the autopsy, said he believed it was a case of foul play.

It is believed that Nelius had some trouble with friends while drinking with them last night and that there was a quarrel and the man was killed by being choked to death.

Soda crackers are more nutritive than any other flour food. Uneeda Biscuit are the perfect soda crackers.

Though the cost is but five cents, Uneeda Biscuit are too good, too nourishing, too crisp, to be bought merely as an economy.

Buy them because of their freshness—because of their crispness—because of their goodness—because of their nourishment.

Always 5 cents. Always fresh, crisp and clean.

NATIONAL BISCUIT COMPANY

Pumps, Foot Valves, Well Points, Pump Leathers, Etc.

WELCH BROS.

Live Bits of Sport

With the big intercollegiates coming off three weeks from Saturday at the Harvard stadium the various college coaches who will enter teams for competition are some busy these days. Cornell sprang a big surprise on the college athletic world last Saturday when they gave Michigan a bad trounciug on the latter's own field. John Paul Jones took things easy in the mile but came through in slightly worse than 1.54 for the half. Jones has announced that his last race will be run at the intercollegiates.

That Robinson, the Mercersburg athlete, is a flyer there is no doubt but it will take some coaxing to make the sporting public swallow the times that were announced for his recent performances in the 100 yard and 220 yard sprint events. He was given credit by the timers for 9 3-5 sec. for the century and 20 1-5 sec. for the furlong. The last mark is a world's record if allowed to stand.

The operation on Jake Stahl, which was performed at a Brookline hospital yesterday is reported to have been successful. Jake had a growth on his left foot similar to the one which put Fred Tenney on the baseball shelf and the operation was for the purpose of removing the so-called "spur." The Red Sox manager will not recover, the doctors say, for a month at least.

The Winter league will attend the opening of the New England league at Portland as Hugh Duffy's guests. Thursday will be a big day in the Maine city. It would be a peculiar coincidence if the same result occurred at the Portland opening as did here last Wednesday. If Lowell can take two games of the series from Duffy's men we will feel that Lowell has crossed one debt off her slate.

It is amusing to listen to the amateur talk that two of the local distance runners are making at the present time. They each claim the amateur championship of the city at ten miles. Neither one of these boys is an amateur and would not be allowed to compete in a "simon-pure" contest in this city. Go ahead and run your race, boys, but don't talk about being amateurs!

An edict has been posted against boxing by the mayor of New Bedford. The reason given out is that the bouts are not bona fide affairs. The New Bedford executive has done the best thing possible for the sport in his city and his example should be copied by other municipal heads. A fake boxing club which puts on mediocre shows is sure to kill the sport and measures should be taken to stop them at once.

ON AMATEUR DIAMOND

Many Teams Are Looking for Games

Recently the Maples wrested a game from the St. Mary's team of Collinsville. The score, when the smoke of battle had been wafted away, was seen to be 18-6. Lynch, the iron man twirler of the Maples worked his arm to the downfall of 16 of the opposing stick swingers who strained their backs reaching for his wide curves. Encouraged by this victory the Maples boldly challenge any 14 year old team in the city. Any having the courage to accept, please write to Leo Lynch, 225 Pleasant street, Dracut.

The Meteors have walloped the Warriors, 5 to 3 in a hard fought battle. McGlinchey of the winners made what one of the members of the team termed a "circus" catch, which formed a feature of the contest, while another prominent factor was the pitching of McNulty, of the Warriors.

The Glenmores have arranged to line up against the Cubs of North Billerica this coming Saturday at the grounds of the latter. A big delegation of Glenmore followers will go along and watch their boys win—that is, of course, providing the North Billerica aggregation are not sufficiently mean and selfish to grab the greater number of scores. The Glenmores are open to challenges and Manager Frederick Shea of 42 Pine Hill street would like to hear from the owners or managers of other nines by letter or through The Sun. The Belmonts will be the opponents of the Glenmore club on Saturday, May 17.

The Lincolns have sent in word that they would like to meet any 12 or 13 year old team in the city and announce that in particular, they thirst for the scalps of the Red Sox. If the manager of the latter has in him the good blood of Jake Stahl, manager of the Boston Red Sox, who have doubtless selected their name from the local team, he will give the Lincolns a chance for said scalp. Herbert Harris, 62 Lincoln street will accept all challenges of teams which fill the requirements as to age.

The Newsboys would like to arrange a game with any team of ten year old lads in Lowell who are not afraid of a bunch of fast ball tossers. The Newsboys line up as follows: D. Cronin, p; Joe Galvin, c; H. Brown, 1b; J. Roan, 2b; Tom Knight, 3b; W. Brown, ss; T. Delany, rf; J. Delany, lf; M. Brady, cf.

The Groves humiliated the Y. M. C. A. Employed Boys on Saturday by the one sided score of 26 to 6. Manager Frank Donahue of the winners announces that on Saturday, May 10, his team will play the Tyler A. C. on the Groves' grounds.

The Young All-Stars of Pawtucketville have reorganized for the season and flaunt a challenge before the faces of any seventeen year old team in Lowell. Moreover, they are bold enough to announce their preference for a meeting with the Avons, the Crimson A. C. or the Rockdales. All challenges are to be sent to John Kelly, 80 Fourth avenue.

Here we are! The unbeaten Champions. Who will play us? Any team in the city under 12 years of age. Send all challenges to George Pelletier, 153 School street, or phone 1475, W.

Here is a hot one: rivalry between the Cardinal A. C. and Arlington A. C. is exceedingly keen and the clubs have been exchanging compliments, until an agreement has been made whereby the two teams shall cross bats at the South common on Saturday, May 10. Moreover this agreement contains a clause stating that the losing team shall haul the members of the victorious club through the main streets of the city in a horseless wagon on the night following the contest. Here is an inducement for both nines to "play their darndest."

The Lions, a band of youngsters who appear determined to live up to the fierce reputation of the beast of the jungle which they have chosen as their model, are desirous of having it out with any 11-year-old team in the city and announce their lineup to be as follows: F. O'Malley, c; C. J. Moriarty, p; A. Haley, 1b; E. Critton, 2b; P. Fisher, 3b; F. Sweeney, ss; J. O'Connell, lf; W. Courtney, rf; J. Donahue, cf. Send all replies to Arthur Haley, 77 Whipple street, and they will receive prompt attention.

The Clippers of Centralville, through Manager O'Brien, challenge any team of 15 year old boys in the city. Manager O'Brien in an interview with a representative of The Sun, said that although he dislikes publicity, nevertheless, his present position as guide of a bunch of ball tossers necessitates his receiving reporters occasionally. Asked about his team, he said that he does not like to brag, but that he has under his wing an aggregation that can't be excelled by any team of the same age. Mr. O'Brien further said that he can be found in L street most any night between 7 and 8 o'clock when he will graciously see all aspirants for a game with his invincibles.

For the Weak and Nervous

Tired-out, weak, nervous men and women would feel ambitious, energetic, full of life and always have a good appetite, if they would do the sensible thing for health—take Electric Bitters. Nothing better for the stomach, liver or kidneys. Thousands say they owe their lives to this wonderful home remedy. Mrs. O. Rhinevault, of Vestal Center, N. Y., says: "I regard Electric Bitters as one of the greatest of gifts. I can never forget what it has done for me." Get a bottle yourself and see what a difference it will make in your health. Only 50c and $1.00. Recommended by A. W. Dows & Co.

RED SOX AGAIN LOST

Senators Win in Extra Inning Game

The Red Sox were again pushed down a few notches in the American league pennant race by the Washington team. Janvrin paved the way for Clark Griffiths' men by making a miserable error of William's grounder in the last inning of an eleven inning contest. This would have made the third out. Laporte, the next man up, drove one through Ball for two bases scoring two runs and putting the game on ice.

Walter Johnson pitched from the eighth inning on. His hit in the eleventh started Boston's trouble. Henriksen, who is taking Lewis' place, got four hits for a total of five. The score:

WASHINGTON

	ab	r	bh	po	a	e
Moeller, rf	5	0	1	2	0	1
Milan, cf	4	1	2	4	0	0
Ainsmith, c	6	0	0	8	2	0
Williams, 1b	6	0	2	12	0	1
Laporte, 3b	6	0	1	2	2	1
Morgan, 2b	5	1	2	3	3	2
Shanks, lf	5	1	1	2	0	0
McBride, ss	5	0	0	2	4	0
Engel, p	2	0	0	0	3	1
Johnson, p	1	1	1	1	3	0
Schaefer, x	1	1	1	0	0	0
Totals	46	5	11	36	17	6

BOSTON

	ab	r	bh	po	a	e
Hooper, rf	5	0	0	5	0	0
Ball, 2b	5	0	1	3	1	1
Speaker, cf	5	0	1	3	0	1
Henriksen, lf	5	0	4	2	0	0
Gardner, 3b	5	1	1	0	3	0
Engle, 1b	5	1	1	10	0	0
Janvrin, ss	4	1	1	4	2	3
Cady, c	3	0	0	8	4	0
O'Brien, p	4	0	1	1	2	0
Yerkes, y	1	0	0	0	0	0
Hall, z	1	0	0	0	0	0
Totals	43	3	10	36	12	4

x—Batted for Engel in 8th.
y—Batted for Cady in the 12th.
z—Batted for O'Brien in the 12th.

Washington	0	0	0	0	0	0	3	0	0	0	2—5
Boston	0	0	0	0	2	1	0	0	0	0	0—3

Two base hits: Milan, Morgan, Williams, Moeller, Henriksen, Gardner, Engle. Hits: Off Engel 6 in 7 innings; off Johnson 4 in 5 innings. Sacrifice hits: Johnson, Cady, Janvrin. Stolen bases: Moeller, Milan 2. Double plays: Laporte to Williams; Morgan to McBride to Williams; Johnson to Williams. Left on bases: Washington 10; Boston 7. First base on balls: Off Engel 1; off O'Brien 4. First base on errors: Washington 1; Boston 2. Struck out: By Engel 2; by Johnson 3; by O'Brien 2. Passed ball: Ainsmith. Time: 2.21. Umpires: Connelly and McGrevey.

BROOKLYN WINS GAME

Defeated Boston Braves in 11 Inning Contest

Brooklyn again defeated the Boston Braves yesterday in an 11-inning contest, although Pitcher James was very effective. Maranville's error in the ninth inning allowed the Brooklyn team to tie up the score. Each team got seven hits. Captain Sweeney played a great game for Boston. The score:

BROOKLYN

	ab	r	bh	po	a	e
Moran rf	5	0	0	2	0	2
Cutshaw 2b	5	0	1	4	5	0
Stengel cf	4	0	1	1	0	0
Wheat lf	4	0	0	2	0	0
Daubert 1b	4	0	1	14	1	0
Smith 3b	4	1	1	4	2	0
Fisher ss	4	1	2	0	4	1
Miller c	2	0	0	2	3	0
Erwin c	1	1	1	1	0	0
Curtis p	2	0	0	0	5	0
Callahan x	1	0	0	0	0	0
Ragon p	0	0	0	0	1	0
Kilpatrick z	0	0	0	0	0	0
Totals	36	3	7	30	21	3

BOSTON

	ab	r	bh	po	a	e
Maranville ss	4	0	0	2	4	1
Connelly lf	4	0	1	1	0	0
Myers 1b	4	0	0	11	1	0
Sweeney 2b	4	1	2	3	3	1
Titus rf	4	0	1	2	0	0
Mann cf	4	1	1	5	0	0
Devlin 3b	3	0	2	0	1	0
Whaling c	2	0	0	3	0	0
James p	3	0	0	1	4	0
Totals	33	2	7*	28	13	2

*—One out when winning run scored.
x—Batted for Curtis in 5th.
z—Batted for Ragon in 10th.

Brooklyn	0	0	0	0	0	0	2	0	1	0	1—3
Boston	0	0	0	0	0	0	2	0	0	0	0—2

Left on bases: Boston 3; Brooklyn 7. Two base hit: Smith. Sacrifice hits: Devlin, Whaling, Erwin. First base on errors: Boston 2; Brooklyn 2. Stolen bases: Moran. Double play: Fisher, Cutshaw and Daubert. Struck out: By Curtis 2; by Ragon 1; by James 2. Hit by pitcher: By James (Kirkpatrick). Hits: Off Curtis 7 in 8 innings; off Ragon none in 2 innings. Time: 1.45. Umpires: Rigler and Byron.

LOWELL WON OVERTIME GAME

Defeated New Bedford 4 to 3 in Eleven Innings

Smoyer and Daly Connected With Three Hits Each

Eleven hard innings of fast baseball found Lowell the winner over New Bedford, yesterday, by the score of 4 to 3. New Bedford outhit Lowell, but the local team connected at opportune moments. Daly's single in the eleventh scored Dee with the deciding run.

Lowell scored two runs in her half of the second inning and New Bedford came right back in the last half and tallied two. That finished the scoring until the ninth, when both teams scored one more, making extra innings a necessity. Miller's great stop in the last half of the eleventh prevented New Bedford from again tieing up the score.

Both Zeiser and King pitched good ball, twenty-two hits being the total made off both heavers in the twenty-two innings they pitched. The New Bedford southpaw copped off three hits as well.

The Lowell team showed more ginger and snap yesterday than in any of the previous games. The score:

LOWELL

	ab	r	bh	po	a	e
Clemens, cf	6	0	0	2	0	0
Magee, lf	4	0	1	3	0	0
McCune, rf	4	0	1	2	1	0
Monahan, rf	0	0	0	1	0	0
Halstein, 1b	5	1	0	13	1	0
Miller, 2b	3	0	1	4	5	0
Dee, 3b	5	1	1	1	3	0
Smoyer, ss	4	1	3	2	2	1
Daly, c	5	1	3	5	2	0
Zeiser, p	4	0	0	0	5	0
Totals	40	4	10	33	20	1

NEW BEDFORD

	ab	r	bh	po	a	e
Killian, lf	3	1	3	1	0	0
Connaughton, 2b	5	0	1	2	7	1
Briggs, 1b	4	0	1	9	1	1
Weeden, 1b	2	0	0	4	0	0
Griffith, rf, ss	5	0	1	1	1	1
Sweatt, cf	3	0	1	3	0	0
Mulvey, 3b	5	0	0	2	1	0
Spires, ss	3	0	0	5	1	0
Pruitt, x	0	1	0	0	0	0
Ashworth, rf	0	0	0	0	0	0
Kilhullen, c	4	1	2	5	1	0
King, p	5	0	3	1	7	0
Totals	39	3	12	33	19	3

x—Batted for Spires in the 9th.

Lowell	0	2	0	0	0	0	0	0	1	0	1	—4
New Bedford	0	2	0	0	0	0	0	1	0	0		—3

Home run: Daly. Three base hits: Killian, Miller. Two base hits: Smoyer, Magee. Sacrifice hits: Miller, Killian, Connaughton, Sweatt, Kilhullen. Stolen base: Clemens. First base on balls: Off King 6. First base on errors: New Bedford 1; Lowell 3. Left on bases: Lowell 9; New Bedford 12. Struck out: By King 4; by Zeiser 4. Double plays: Connaughton to Briggs; Connaughton, Briggs to Mulvey; Spires to Connaughton to Briggs; King to Spires; Miller to Smoyer to Halstein. Umpire: White. Time: 2.05.

NATIONAL LEAGUE STANDING

	Won	Lost	P. C.
Philadelphia	9	4	69.3
Chicago	13	7	65.0
Brooklyn	10	7	58.8
St. Louis	11	8	57.9
Pittsburgh	10	9	52.6
New York	8	8	50.0
Boston	4	12	25.0
Cincinnati	4	14	22.2

NATIONAL LEAGUE RESULTS

At Brooklyn: Brooklyn 3, Boston 2. (10 innings.)
At Philadelphia: Philadelphia 6, New York 3.

GAMES TODAY

Pittsburgh at Boston.
Cincinnati at New York.
St. Louis at Philadelphia.
Chicago at Brooklyn.

AMERICAN LEAGUE STANDING

	Won	Lost	P. C.
Philadelphia	13	3	.81.2
Washington	11	4	73.3
Cleveland	13	6	68.5
Chicago	13	9	59.1
St. Louis	9	12	42.9
Boston	7	11	38.9
Detroit	6	14	30.0
New York	2	15	11.8

AMERICAN LEAGUE RESULTS

At Boston: Washington 5, Boston 3. (12 innings.)
At New York: Philadelphia 8, New York 1.

GAMES TODAY

No American league games.

N. E. LEAGUE STANDING

	Won	Lost	P. C.
Lawrence	4	0	100.0
Lowell	3	2	60.0
Worcester	3	2	60.0
Brockton	3	2	60.0
Portland	2	3	40.0
New Bedford	2	3	40.0
Lynn	1	3	25.0
Fall River	1	4	20.0

N. E. LEAGUE RESULTS

At New Bedford: Lowell 4, New Bedford 3. (11 innings.)
At Lynn: Lynn 2, Portland 0.
At Brockton: Brockton 9, Worcester 2.
At Fall River: Lawrence 3, Fall River 2. (11 innings.)

GAMES TODAY

Lowell at New Bedford
Lawrence at Fall River.
Portland at Lynn.
Worcester at Brockton.

KENTUCKY DERBY CLASSIC

Largest Field Since 1909 Will Compete

LOUISVILLE, Ky., May 6.—It was regarded as practically certain here today that the renewal of the Kentucky Derby classic May 10 would see at least eight starters at the barrier, the largest Derby field since 1909 when ten three-year-olds went to the post. The horses as certain starters and their owners are:

Ten Point, A. L. Aste; Foundation, C. W. McKenna; Leochares, J. W. Schorr; Yankee Notions, H. K. Knapp; Lord Marshall, J. R. and G. E. Keene; Donerail, T. P. Hayes; Prince Hermis, Lew Marion and Jimmy Gill, owned by Doerfer and West.

BATTLES RAT IN STREET

Crowd in Boston See Cat Commit Murder

BOSTON, May 6.—Crouched on the ground ready for a spring, a gray and white cat attracted attention on the north side of the lower level of the Dudley street elevated station yesterday afternoon.

One of a score of women waiting for inbound trolley cars evidently believed pussy was ill and approached with the intention of giving first aid. As she stooped to pick pussy up the cat gave a tremendous spring.

"Help!" shrieked the woman when the pussy cat landed in front of a big rat and proceeded to give it battle. As the rat squealed and tried to bite and the cat seized it by the back and shook it vigorously the women lifted their skirts and ran screaming in every direction. It was all over in about three minutes and pussy walked from the field of battle triumphant with her dead adversary in her mouth.

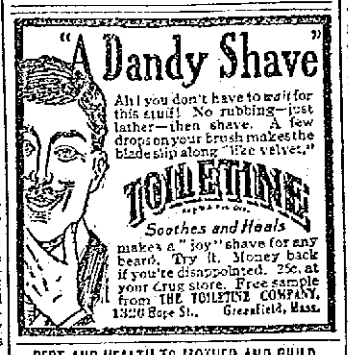

REST AND HEALTH TO MOTHER AND CHILD.

MRS. WINSLOW'S SOOTHING SYRUP has been used for over SIXTY YEARS by MILLIONS of MOTHERS for their CHILDREN WHILE TEETHING, with PERFECT SUCCESS. It SOOTHES the CHILD, SOFTENS the GUMS, ALLAYS all PAIN; CURES WIND COLIC, and is the best remedy for DIARRHŒA. It is absolutely harmless. Be sure and ask for "Mrs. Winslow's Soothing Syrup," and take no other kind. Twenty-five cents a bottle.

WAITT HEIR TO MILLIONS

"Trial Divorce" Principals Meet

BOSTON, May 6.—Mr. and Mrs. Albert H. Waitt of Newton, who a few weeks ago signed a friendly agreement to live apart because unsuited while still holding each other in high regard, were called together for an hour yesterday to read the will of Mrs. Emma L. Waitt, his mother, who died within the week.

Son Sole Heir

It makes her son, Albert H. Waitt, sole heir to the millions of Henry Waitt, the tobacco king who died 10 years ago, and it also makes generous provision for the son's wife, Mrs. Sarah Maude Edgar Waitt, again emphasizing the all-round friendship existing despite the recent separation of the pair.

To be present in the office of Attorney Chester Ford in the Old South building yesterday and witness the meeting between husband and wife, who have lived together for years before entering upon the present "trial divorce" and who are the parents of a 12-year-old son, an outsider could not realize that there were any differences between them. Their meeting was strictly in relation to the last testament of the husband's mother.

It is known that the late mother tried to keep them together, which might seem no very difficult task from the kindly way each speaks of the other, yet it is definitely settled and the papers were long since signed decreeing them to dwell apart. It interests their society friends of Newton and Brookline whether time will ever bring them together or what seems more probable if it will not ultimately result in a legal divorce.

The will of Mrs. Emma L. Waitt, after making Albert H. Waitt sole heir and making liberal allotment to his wife, gives generously to charities in sums ranging from $1000 to $5000, and among these charities are mentioned the Newton Y. M. C. A., the Pomeroy Home of Newton and the South End Dispensary of Boston. Liberal allowances are made for the present grandchild and other possible grandchildren.

The executors named are the son, Albert H. Waitt, and J. Foster Sherborn.

You May See Evidences of the Character and Prosperity of This Business in Your Own City, and Receive Reports of Certified Public Accountant as to Its Earnings

United Motion Picture Theater Corporation

Capitalization: Preferred, authorized and outstanding, including this issue, $125,000; Common, authorized, $125,000, outstanding, $90,000, including this issue. Par value $10. Organization papers filed under the laws of Massachusetts.

Business: The company operates and controls the following theaters—

THEATERS	CITY	THEATERS	CITY
Hathaway's	New Bedford, Mass.	Lyric	Springfield, Mass.
Idle Hour	New Bedford, Mass.	New Premier	Lowell, Mass.
Opera House	Lawrence, Mass.	Park	Taunton, Mass.
Victoria	Lawrence, Mass.	Majestic	Fitchburg, Mass.
Gayety	Springfield, Mass.	Verdi	Providence, R. I.

Earnings: The company owns a *going, substantial, money making* business. For the first quarter of this year, with only six theaters in operation (with the exception of March when there were seven), earnings were equivalent to 7% on the entire issue of preferred stock and over 34% on the common. With the additional theaters now under the control of this company, earnings should show large increases, further assuring the investment return on the Preferred Stock and increasing the value of the common. Reduction of operating expenses through natural operating and buying economies should still further increase earnings applicable to dividends.

Purposes of Issue: To acquire further theatres, leases, etc., working capital, and money for other corporate purposes.

We Offer

$65,000 United Moving Picture Theater Corporation Preferred with a Bonus of 20% Common, at

$10 per Share

Subscriptions will be received by the undersigned, for the above mentioned treasury stock, for the account of the company. Receipts will be given, pending the delivery of certificates on or about May 10, 1913.

Reports of earnings by certified public accountant and further detailed information sent on request.

Julius Stern & Co.
Established 1902
20 Broad Street, New York
Telephone 2181 Rector

J. L. CHALIFOUX CO.
COR. CENTRAL & MIDDLE STS
"Lowell's Greatest Ready-to-Wear Store"

STYLE SHOW
Men's Straws
See Our Windows Full of Them.

TO OUR CUSTOMERS:
We Are Booking Orders Now For Next Winter's
COAL
It Pays You to Do So Now.
Nowhere Can You Obtain
Any Better Coal
Any Better Prices
Any Better Service
Any Better Satisfaction
85 YEARS ESTABLISHED.
WILLIAM E. LIVINGSTON COMP'Y
Telephone 1550 15 THORNDIKE ST.

DIES IN DENTIST'S CHAIR

Woman Expires After Having Tooth Pulled

BOSTON, May 6.—Mrs. James W. Lawson of 45 Shepton street, Ashmont, died suddenly yesterday noon in a dentist chair while under the influence of an anesthetic at the Dr. Hewson Dental Parlors at 595 Washington street.

Mrs. Lawson, after having a tooth extracted, failed to respond to the efforts of the dentist to bring her out of the anesthetic administered, and becoming alarmed the operator summoned Drs. Nicholson and Williams from the Hotel Pelham.

Orders Autopsy

Both physicians arrived within a few minutes, and after making an examination pronounced the woman dead. Medical Examiner Magrath was called and he ordered the body removed to the North Grove street morgue. He will perform an autopsy to determine the exact cause of death.

Mrs. Lawson is the third person to have died while having teeth extracted in this city during the last five years.

SIX VICTIMS BURIED

Rigid Inquiry for Cambridge Drownings

BOSTON, May 6.—Medical Examiner George B. Magrath hopes to file today with Chief Justice Bolster of the municipal court his report of the Charles river drowning Saturday evening, when six Cambridge children lost their lives.

He will recommend a rigid investigation for two reasons, to fix the question of criminal responsibility where it properly belongs, and second, to prevent, as far as possible, the recurrence of a similar tragedy.

The funerals of the six victims took place today from their homes in East Cambridge. At the Sacred Heart church on Sixth street high mass of requiem was solemnized at 9 o'clock by the rector, the Rt. Rev. Monsignor John O'Brien. The cortege then proceeded to Holy Cross cemetery, where the interment took place.

REPRESENT 1400 PLANTS

Convention of Hosiery and Underwear Men

PHILADELPHIA, May 6.—Representatives from nearly all the 1400 plants manufacturing hosiery and knit cotton goods in the United States are in this city attending the ninth annual convention of the National Association of Hosiery and Underwear Manufacturers which opened its sessions here today. A reunion was held last night and an exhibition of the processes used in the manufacture of hosiery and underwear was opened to the public. Charles E. Leippe, president of the association opened the business sessions today and Mayor Blankenburg welcomed the delegates to the city.

The convention will continue until Thursday.

COLLECTOR MONROE DEAD

In Boston Customs Service Since 1870

BOSTON, May 6.—Deputy Collector Martin Adams Munroe of the port of Boston died at his residence, 139 Centre street, Brookline, yesterday afternoon, after being confined to his home since April 20. He was born August 30, 1845.

At the age of 16, Collector Monroe enlisted in the service during the Civil war. During his first enlistment he was a private and a corporal, 30th Massachusetts Infantry. Dec. 17, 1861, he was discharged and in 1862, re-enlisted. At the time he was mustered out of the service, June 17, 1865, he was a lieutenant in the Fourth Massachusetts Artillery. Mr. Monroe was a member of the Loyal Legion.

Mr. Monroe was appointed a clerk in the Boston Customs house, Oct. 19, 1870. His aptness and efficiency secured him rapid promotion and he was appointed deputy collector in charge of the entry division, in May, 1882. Upon the death of John M. Fiske, he was made special deputy collector, April 30, 1906, by Collector Lyman, and was reappointed to this position by Mr. Curtis upon his qualification as collector, and he has continued as chief special deputy collector and disbursing agent to date.

PLANTING SEASON HERE

Now is the time to plant fruit and ornamental trees, shrubs and vines. Don't send out of town when you can buy better goods grown at home at less cost, considering the quality of the stock. Skilful planting done at cost. Save money by trading at home. For full particulars call at J. J. McManmon's, 6 Prescott street. Nurseries at Dracut.

DR. HALLOCK'S

ELVITA PILLS
60 YEARS OF CURES
$1 BOX FREE
A Great Nerve Remedy and Reconstructive Tonic for Man or Woman

Are you all run down? Are you discouraged? Are you melancholy? Have you weak kidneys, with pains in back and legs? Are you threatened with paralysis? Are you always tired—worried—blue—and despondent? Then send for a box of El-Vi-Ta Pills. For weak, worn out and nervous people, nervous weakness, nervous debility, nervous exhaustion, nervous dyspepsia, and weakness of all kinds and from whatever cause, stops all wasting. A blood producer and a body builder, gives strength, vitality. A most wonderful invigorator. A single package proves their great qualities. Makes men powerful, giving strength, courage and reserve nerve power. Used in private practice for 60 years.

$1 per box. A regular $1 box free, sent sealed in plain package on receipt of ten cents to pay postage.

DR. HALLOCK'S EL-VI-TA CAPSULES for all bladder and kidney complaints, $1 per box.

DR. HALLOCK'S FAMOUS EL-VI-TA "LIFE GIVING REMEDIES" are for sale at all reliable druggists, or sent by mail in plain sealed package on receipt of price. OUR MEDICAL BOOK on blood and nervous complaints should be read by every man. Sent sealed free.

DR. HALLOCK CO.
114 COURT ST., BOSTON, MASS.

WHEN YOU ARE HUNGRY AND WANT A REAL
GOOD DINNER
TRY THE
LOWELL INN

SHEVLINS MAY TESTIFY

Rumor That They Will be State Witnesses

BOSTON, May 6.—Secretary of the Treasury William G. McAdoo is now moving rapidly in the investigation of the smuggling operations at this port. Chief Wilkie of the treasury's secret service agents has had a majority of the Boston inspectors of customs before him. His only advice to them has been: "Tell the truth, no matter who is hurt by it." The inspectors have given, it is said, information covering alleged frauds mounting into hundreds of thousands of dollars.

The latest and most disturbing rumor reached the custom house yesterday. It was in effect that the government instead of prosecuting the Shevlins for smuggling frauds intended to accept them as government witnesses.

Shevlins Out Upon Bonds

Mr. and Mrs. Terrence L. Shevlin of Somerville, who were arrested in connection with the recent disclosure of smuggling at this port, furnished bail yesterday on the indictments returned against them by the federal court grand jury.

PONTIFICAL MASS SUNG

In Rome for the Late Patrick Kennedy

ROME, May 6.—Mgr. Thomas Kennedy, rector of the American college in Rome, today celebrated a pontifical requiem mass in the church at the American college for his father, Patrick Kennedy, who is lying dead at Philadelphia. The American students sang. Among those present were Mgr. Santepezi, representing the papal secretary of state, Prof. C. Maksey of Boston and Catherine Drexel, mother superior in Philadelphia of the sisterhood which cares for the Indian and colored peoples.

Japanese Emperor Interested

SAN FRANCISCO, May 6.—Tokio despatches to the New World, a Japanese morning paper, state that the emperor is taking a personal interest in the anti alien land legislation in California and granted an audience yesterday to Baron Kaneko, who headed the commission appointed to select a site for the Japanese building at the Panama-Pacific exposition at San Francisco. The correspondent says the emperor desired first hand information as to the feeling in California.

"Complexion Secrets Of An Actress"

In a recently issued volume bearing the above title, the author says: "Continuous use of grease paints, rouge and the like, had ruined my complexion. My skin was colorless, wrinkled, coarse and punctured with large pores. In England I heard of the virtues of mercolized wax; my first experience with this marvelous substance convinced me it was more valuable than all cosmetics combined. Now whenever my complexion begins to go wrong I get an ounce of mercolized wax at the nearest drug store, spread on a thin layer of it before retiring, washing it off next morning. The wax, after a few such treatments, seems literally to absorb the worn-out cuticle, when a brighter, healthier, younger-looking skin appears.

"For the wrinkles and enlarged pores, I began using a solution of saxolite, one ounce, dissolved in a half pint witch hazel. Bathing the face in this every day for awhile soon relieved the condition most wonderfully."

PRETTY GIRL MISSING

Ward of Children's Aid Has Disappeared

BOSTON, May 6.—Ruth Morrill, 14 years old, said to be the most beautiful girl ever sheltered by the Boston Children's Aid society, has disappeared.

The last time the girl, who is well developed and appears to be 18 years of age, was seen, was at the South station on May 1.

Ruth had been in the care of a family in Somerville. Last Thursday she came to town from Somerville, went to the South station—and disappeared from sight.

The police have been notified by the Children's Aid society, but up to a late hour last night had gained no clue as to the girl's whereabouts.

Ruth is about 5 feet 3 inches in height, of dark complexion, deep set brown eyes, strong physique and attractive personality.

When last seen she wore a brown serge dress with touches of cerise, long dark chinchilla coat, lined with lighter shade, small brown straw hat with brown ribbons and black pumps.

The Children's Aid society of 1 Hawkins street is anxious to obtain information of the girl's whereabouts.

WHEN SANDS OF THE BEACH

Turn to Gold Things May Begin to Look Brighter

But Salisbury Beach Doesn't Look Good to Lowell Now

The bill appropriating $10,000 for the care, preservation and improvement of the Salisbury beach reservation was given its final reading in the house yesterday afternoon. The Lowell delegation argued against the bill on Friday. The fight was led by Rep. Jewett and all of the Lowell men stated that Lowell was too far removed from Salisbury beach to have anything in common with the reservation, and that Lowell ought not to be assessed for the care, preservation and improvement of the beach.

In the house, yesterday, Rep. John C. Sanborn made the closing debate for the bill. He said that the act of last year, creating the reservation district, was passed with the idea that the beach belonged to the people; the legislature simply took it away from the men who had acquired a questionable title to it, and who were planning to exploit it for their own individual gain, and gave it back to the people.

If this bill can be held up on the plea that it affects a matter now pending before the supreme court, then every other appropriation bill for any of the state reservations may be held up in the same way, because every one of the acts is unconstitutional if the Salisbury beach act is.

If was argued by the Lowell members on Friday, he said, that Lowell has no interest in the beach, yet the records of the commission show that there are eight lots at the beach which are owned by Lowell parties, on which an annual rental of $155 is paid, and it is known to all men conversant with the facts that hundreds of Lowell people spend their vacations at the beach each year. The Lowell representatives have stated, he said, that their constituents prefer to go to Revere beach, but he suggested that they pay nothing toward the support of that reservation, and the opposition to this bill from Lowell simply indicates that the representatives from that city are unwilling that the people of Lowell should be asked to pay for any of their beach pleasures.

He said the representative from Andover was the only member of the house who was consistent in his opposition to the bill, because he was the only one of the lot who opposed the bill last year. Rep. Sanborn said his opposition is very ill-becoming, however, because of the fact that for years Andover was the richest town, in proportion to its population, in the entire country, and it is today one of the richest towns in Massachusetts. He reiterated his contention of Friday last that there is only a slight possibility that any of the towns will have to expend a single cent on account of the expenditures of the commission, and read from the report of the commission that in all probability that its receipts in the first year will be in excess of $10,000, and that they will increase each year.

In view of these facts, he characterized the opposition to the bill as Macedonian, declaring that it would not benefit in the slightest degree any of the towns affected, but would simply play into the hands of the parties who have taken up the beach for their own benefit.

The bill was then passed on a rising vote.

Social Service Work

Gov. Eugene N. Foss sent to the house today a message and communication of Dr. L. Vernon Briggs of the state board of insanity, urging the appointment of an agent or supervisor at a salary of not more than $2500 a year to look after the families of inmates of state institutions in connection with the social service work.

A General Mixup

The republicans supported the Foss tariff resolutions yesterday and the democrats voted against them and for the McEttrick resolutions.

The ill-freling which has been manifested for several weeks between the governor and the legislature broke out with violence during the debate.

The governor was attacked by Smith of Gloucester, a democrat, who used the words "narrow imposter." He said that the governor was piqued because he has failed to secure the democratic nomination for president, and afterwards because he had failed to get a place in the Wilson cabinet.

Carried 130 to 88

On a straight party vote the Foss resolutions were carried 130 to 88. The McEttrick resolutions were rejected 127 to 91. The McEttrick resolutions were presented by ex-Congressman McEttrick and supported the Underwood bill.

The progressives opposed any resolutions on the ground that they would have no effect in congress. This is the first big political vote of the year and it was watched with great interest.

The friction between the governor and the legislature was also shown by the overriding of the Foss veto of the party enrolment bill, which would give a voter up to the time when nomination papers are filed to change his party designation.

Override Veto 144 to 58

This bill went over the veto of the governor by a vote of 144 to 58.

The bill would make a change in the present law, which provides that the voter wishing to change from one party to another must go to the election board 90 days before the first election.

Governor Foss, in his veto, said that if there was to be any change in the enrolment law, it should wipe out the enrolment altogether and make an open primary.

The governor's answer to the defeat of his enrolment veto was to send a couple more vetoes to the legislature.

In the tariff debate, Kinney of Boston said that no republican felt regret when Mr. Foss left the republican party. Hathaway of New Bedford called attention to the fact that two cotton mills had shut down and he ascribed it to the coming passage of the Underwood bill.

Died Himself to Death

CRANSTON, R. I., May 6.—Joseph Phillips, a prisoner at the Providence county jail, committed suicide in his cell yesterday by cutting a vein in his arm and allowing himself to bleed to death

ARIZONA JAPANESE

Have Called a Meeting for May 18 to Protest Against Anti-Alien Land Holding Legislation in That State

PHOENIX, Ariz., May 6.—Japanese residents at a mass meeting last night decided to call together all the Japanese in this state for a meeting on May 18 to protest against anti-alien land holding legislation in Arizona. There are not many Japanese land owners in this state but a number of Chinese have purchased land recently.

The Arizona law allows aliens ineligible to citizenship five years in which to dispose of title to lands they hold. The restriction does not apply to mining camps or lands necessary for the operation of mines and smelters.

Mrs. Austin Neale of Phillips street left Lowell today for Charleston, W. Va. She will visit New York, Philadelphia and Baltimore enroute. She will remain in Washington for two weeks.

Do As Others Do, Take

this time-tested—world proved—home remedy which suits and benefits most people. Tried for three generations, the best corrective and preventive of the numerous ailments caused by defective or irregular action of the organs of digestion and elimination has been proved to be

BEECHAM'S PILLS

(The Largest Sale of Any Medicine in the World)

If you have not tried this matchless family medicine, you do not know what it means to have better digestion, sounder sleep, brighter eyes, clearer complexion, which come after Beecham's Pills have cleared the system of impurities. Try them now—and *know*. Always of the same excellence—in all climates; in every season—Beecham's Pills are

The Tried, Trusted Remedy

Sold Everywhere. In boxes, 10c., 25c.
Directions with every box are very valuable, especially to women.

Why Two Hods?

Crawford Ranges

have an **Ash Hod** with a Coal Hod beside it (patented). The **Ash Hod** is deep and catches all of the ashes. It is easy to remove and carry and doesn't spill. Both hods free. The old, clumsy ash pan is hard to remove and strews ashes over floor and stairs.

The wonderful **"Single Damper"** [patented] makes perfect control of fire and oven. Better than two dampers. Have you seen it?

Gas ovens if desired; end [single] or elevated [double].

FOR SALE BY

A. E. O'Heir & Co

LOWELL AGENTS
15 HURD STREET

Walker & Pratt Mfg. Co., Makers, Boston

Lowell, Tuesday, May 6, 1913

A. G. POLLARD CO.

THE STORE FOR THRIFTY PEOPLE

Dame Fashion Says:

Pamilla Cotton

Is not only the latest in Wash Fabrics, but the finest, being woven from the choicest selected yarns in designs suitable for dresses, pajamas and rompers, taking the place of imported nainsooks and cambrics. Absolutely sun and tub proof.

36 INCHES WIDE AND ONLY

25c Yard

DEMONSTRATION AND SALE TODAY

PALMER STREET BARGAIN TABLE

Special for This Week

IN THE HOUSE FURNISHING DEPT., BASEMENT

WASH TUBS

Heavy Galvanized Tubs, with wringer attachments, two largest sizes, regular prices 85c and 98c. Sale price.....69c Each

NEW PERFECTION OIL STOVES

3 Burner .....$10.00 | 1 Burner $4.98
4 Burner .....$12.50 | 2 Burner $7.50

Perfection Wicks.....25c Each

BLUE AND WHITE ENAMELED WARE

First Quality Blue and White Enameled Ware, White Lined, Seamless, With Enameled Covers.

10 qt. Lipped Preserving Kettles, reg. price 98c.....
6 qt. Berlin Kettles, regular price 98c.....
6 qt. Berlin Sauce Pans, regular price 98c.....
8 qt. Berlin Sauce Pans, regular price $1.10.....

SALE PRICE **59c** EACH

ON SALE—MERRIMACK ST. BASEMENT.

B. F. KEITH'S
—THEATRE—
WEEK OF MAY 5

THE HONEY GIRLS

In a Musical Comedy
10 Pretty Girls and Comedians, 10

BEN SMITH, Black Face Comedian

PAULA REEVES
Singing Comedienne

MILDRED & HUNTINGTON
Comedy Talking Skit

BEAU BRUMMEL TRIO
Singers and Dancers

SAVO, COMEDY JUGGLER

J. G. NUGENT & CO.,
In a Clever Sketch Skit, "The Rube"

EDGAR SCHOOLEY & CO.,
In a Clever Comedy Sketch,
"Jimmy the Tout"

Lowell Opera House
JULIUS CAHN, Prop. and Mgr.

ALL THIS WEEK
Afternoons 2.15, Evenings 8.15
The Glorious Reflection of Nature's Mirror

KINEMACOLOR

The Vivid and Inspiring Motion Photography that brings you intimately to

THE PANAMA CANAL
THE BALKAN WAR
The Durbar and the Coronation

Prices: 15c, 25c and 50c. Seats now

MERRIMACK
THIS WEEK

The Sweetest Story Ever Told
"QUINCY ADAMS SAWYER"

As Cool and Refreshing as a Breath of Spring

PRICES—10c and 20c. No Higher.
Next Week, "Sapho"

KASINO

Open Every Night 7.45
Also Saturday Afternoon

Annual May Tea Party
— AT —
OLD LADIES' HOME
Wednesday, May 7, '13
Supper 5.30 to 8. Entertainment at 8 o'clock.
ADMISSION 25c

KIRK STREET CHURCH
Thursday Night, at 8.15
Travel Talk

Philippines

With new color-slides. Lieut. Edward O'Flaherty, U. S. N., ex-soldier, author, traveler, lecturer. Benefit Florence Crittenton Rescue League. Lecture 8.15 to 9.30.

Admission 25c, 50c. Specially reserved $1

"A brilliant and entertaining lecturer."—Springfield Republican.

"His pictures of the Philippines are magnificent."—Boston Herald.

THEATRE VOYONS

THE END OF THE QUEST
Two Reel Lubin Drama

Children Cry for Fletcher's

CASTORIA

The Kind You Have Always Bought has borne the signature of Chas. H. Fletcher, and has been made under his personal supervision for over 30 years. Allow no one to deceive you in this. Counterfeits, Imitations and "Just-as-good" are but experiments, and endanger the health of Children—Experience against Experiment.

What is CASTORIA

Castoria is a harmless substitute for Castor Oil, Paregoric, Drops and Soothing Syrups. It contains neither Opium, Morphine nor other Narcotic substance. It destroys Worms and allays Feverishness. For more than thirty years it has been in constant use for the relief of Constipation, Flatulency, Wind Colic, all Teething Troubles and Diarrhœa. It regulates the Stomach and Bowels, assimilates the Food, giving healthy and natural sleep. The Children's Panacea—The Mother's Friend.

The Kind You Have Always Bought

Bears the Signature of
Chas. H. Fletcher.

In Use For Over 30 Years

THE CENTAUR COMPANY, NEW YORK CITY.

Cool Summer Temperance Drinks

MADE FROM PURE SPRING WATER

Weddings, Sociables, Picnics, Outings Supplied

Gloria
Goodale's Dandelion Tonic
Hires' Root Beer

Quality Ginger Ale
Saratoga Springs Vichy Water

No Other Dealer in Lowell Can Supply These Popular Drinks

SPECIAL DISCOUNT ALLOWED CHURCHES, HOSPITALS AND CHARITABLE ORGANIZATIONS.

BOYLE BROS.

637 MIDDLESEX STREET.

THE SUN CLASSIFIED ADVERTISEMENTS

TO LET

TWO LARGE FRONT FURNISHED rooms to let at Hamilton Chambers, 19 Hurd st.

TENTS TO LET BY THE WEEK, month or season. Cross Awning Co.

IN THE HIGHLANDS—TWO SPLENdid down stairs flats, six rooms, baths, pantries, steam, lawn and garden, fruit and shade trees, near Westford st. and depot; most convenient and respectable location; reasonable rent to good parties. 159 Smith st.

TENEMENT OF FIVE ROOMS TO let, in Pawtucketville, near bridge. Large yard. Inquire 89 Varnum ave.

ROOM SUITABLE FOR BARBER shop or business office, to let, on second floor of the Harrington building, 52 Central st.

FRONT FURNISHED ROOM TO LET; gas, hot and cold water, use of telephone; rent $2. Apply 124 Appleton st.

CHEAP RENT—SIX NEW FLATS, 68 Elm st., $6 month, large 5-room flat, 43 Prospect st., $8 month; flats on Cushing st., $1.25 a week; four big flats at 146 Elm st., 5 rooms each; all new. Jos. Flynn, 71 Chapel st.

PLACE TO MAKE MONEY, BOARDing house to let; plenty of boarders; $4 a week, no washing; sure pay from the office. Houses and land for sale. Inquire Eustache Christman, 154 Woburn st., South Lowell.

NEWLY FURNISHED ROOMS FOR light housekeeping. Apply 179 Middlesex st.

FOR RENT

—IN THE—

HARRINGTON BUILDING

52 Central Street

Splendid rooms on the second floor, suitable for Physician, Dentist, Tailor, Barber, Dressmaker or Real Estate dealer. Also offices on the third floor. Rent reasonable. Apply to D. J. Harrington, New Sun Building, or at The Sun Office.

TO RENT,

Desirable Offices in Traders' Bank Building,

38-40 Middlesex Street.

FOR RENT

The splendid offices on the second floor of the Harrington Building, formerly occupied by Louis Grunewald, the piano dealer. These offices are light, airy, easy of access, centrally located, with fine large windows. Rent reasonable. Apply to D. J. Harrington, Building Manager, Room 901 New Sun Building, or at The Sun Office.

TO LET

STORE TO LET AT 102 GORHAM st. For particulars write H. Coulson, Pelham, N. H.

THREE-ROOM TENEMENT FURnished for light housekeeping, to let at 18 L st. Rent $2.50 week. Inquire 10 Sanborn st.

DOWN STAIRS TENEMENT TO let, 24 Schafer st.; 5 rooms and bath; rent $11. Apply 16 Smith ave.

FOUR NICE SUNNY ROOMS TO LET; pantry and toilet, all on one floor. Inquire 37 Elm st., or at store.

PLEASANT, SUNNY 5-ROOM TENEment to let to small family; handy to the mills; price $2.25 per week; 26 Fulton st., Centralville. Apply 276 Westford st.

DESIRABLE TENEMENTS FOR small families, to let, at 44 Third st., cor. Read; modern improvements. Apply 50 Third st.

FURNISHED AND UNFURNISHED rooms to let; steam heat, bath, telephone; on two car lines. 282 Westford st.

SEVEN ROOM COTTAGE TO LET, with shed and barn, at 16 Batchelder Place; keys next door. Inquire, Telephone 982-M, Nashua.

FIVE ROOM TENEMENT TO LET; bath room and shed; also a barn. 54 Gates st.

DOWN STAIRS TENEMENT OF 5 rooms, to let; bath, pantry, hot and cold water, fine cellar and good yard, at 98 West Meadow road; one minute walk from car; rent low. Inquire upstairs on premises.

NEW MODERN TENEMENT OF SIX rooms, to let; pantry and bath, sink and set tubs; coal and wood shed, ash pit on the same flight; $16; at 714 Gorham st.

FURNISHED ROOM TO LET; STEAM heat, bath and privilege of telephone; on Smith st. A. W. Dows & Co.

TENEMENT OF FOUR ROOMS TO let at 40 Wright st., Pawtucketville.

I HAVE 9 AND $10 FOUR AND five room flats (nice ones) to let. Dr. McCarty, 574 Central st.

LARGE DOWNSTAIRS FRONT ROOM to let; bath and heat at 533 Central street.

TENEMENT OF FOUR ROOMS TO let, in Pawtucketville, near bridge. Inquire 89 Varnum ave.

PLEASANT TENEMENT OF SIX rooms, to let, in Pawtucketville, with bath, gas and open plumbing. Served by two car lines. Inquire 89 Varnum ave.

FIRST CLASS BOARD AND ROOMS to let; steam heat; most desirable residential district in the city; one minute's walk from Westford st. car line. Inquire Mrs. Nettie Saunders, 68 Gates st. Tel. 2685.

FARM FOR RENT, SALE OR EXchange for city property, located near Nashua. Address P. O. Box 726, Lowell.

NEAT HOUSEKEEPERS CAN FIND very clean, pleasant 4-room tenements in best possible condition; good cellars, light, neighbors; kind treatment by me. Geo. E. Brown, 79 Chestnut st.

WANTED

CHILDREN WANTED TO BOARD, over two years; a good healthful place, outside of city. Take Lawrence car to Kenwood station (cement house.)

SEVEN OR EIGHT ROOM HOUSE wanted, in good location, with modern improvements; fair price only. Write Q 5, Sun Office.

WORK WANTED, WASHING, IRONing, or cleaning by the hour. Inquire at 472 Central st.

WANTED

50,000 Tobacco Tags 30c per 100. Tokio and Perfection coupons count the same as tags.

CAIR'S POOL ROOM

98 Gorham Street Near Post Office

HELP WANTED

WOMAN WANTED TO DO CHAMBER work. Apply 424 Central st.

MAN WANTED WHO IS WILLING to travel, as ticket taker and treasurer, salary $15 per week and all expenses; must have $500 money secured. Address C 40, Sun Office.

ONE BUTTER WANTED ON BOY'S shoes. Federal Shoe Co., Dix st.

CARD STRIPPERS AND TENDERS wanted. Apply Murdock Mills, Proctorville, Vt.

AGENTS—INVEST ONE CENT IN A postal card for full particulars of a proposition that will pay you from $30 to $60 a week. Galloway Bowman Co., Div. 235, Waterloo, Iowa.

ENERGETIC SALES AGENT WANTed, to establish headquarters in and look after entire business of Lowell; exclusive contract; references. L. T. Townsend, 42 Copeland st., Boston, Mass.

SALESMEN WANTED, LOCAL OR traveling, to sell fireproof safes to businessmen. Experience unnecessary. Quick sales. Big commissions. Alpine Safe Co., Cincinnati.

YOUNG MAN WANTED TO LEARN the drug business; good chance for the right person. Address Q 3, Sun Office.

LOCAL REPRESENTATIVE FOR magazine wanted; good salary for hustler; give references and past experience. National Sportsman, 73 Federal st., Boston, Mass.

$100 WILL BRING $1000 A YEAR, $25 and up in proportion. Safe business. Best references. Investigate quick. Captain Jay Hursley, Sault Ste Marie, Mich.

MEN WANTED IN THEIR OWN LOcality or travel. Good time now to take orders for fruit and ornamental trees, plants and seeds. Experience not necessary. Highest commissions payable weekly. Fairest sales agreement ever written. No investment, deliveries or collections to make. Address Perry Nurseries, Rochester, N. Y., established 1895.

Chronic Diseases

SUCCESSFULLY TREATED BY THE

MAGRAW METHOD

"I thank God that he sent me to your office, for I firmly believe that if I had not gone to you I would have been dead now. I am doing finely, gaining steadily in weight. The pains in my chest and back have not troubled me after the first month's treatment. My appetite is better, I cough only a little in the morning. The difficulty I had in breathing is nearly gone and I feel so much improved that I do not regret the money it has cost me. Miss M. O'F." The original letter may be seen at the Lowell office by anyone interested enough to call.

Asthma, rheumatism, piles, nervous diseases, kidney and liver troubles, dyspepsia, bronchitis, female diseases, etc., treated. F. A. Magraw, Doctor of Mechano-Therapy, 97 Central street, room 31. Sundays and Thursdays only, 2 to 5, 7 to 8 p. m. Consultation and advice free. Telephone 673.

Storage for Furniture

Separate rooms $1 per month for regular $2 two-horse load. The dryest and cleanest place for storage in Lowell. Telephone connection. O. F. Prentiss, 356 Bridge st.

W. A. LEW

Steam dyeing and cleansing of ladies' and gents' wearing apparel. 39 years in the business.

49 JOHN STREET

HELP WANTED

EXPERIENCED DRESSMAKER wanted at 145 Chelmsford st.

WOMAN TO DO HOUSEWORK wanted. Address Q 77, Sun Office.

BARBER WANTED AT ONCE, AT Peter Paradis', Post Office ave.

BOYS AND GIRLS—GREAT CHANCE to earn money selling articles after school. Quick seller. Something everyone needs. Address H 11, Sun Office.

SOLE LAYER WANTED AT ONCE. Apply Mears, Feeley & Adams, Tanner st.

MEN WANTED FOR CORDUROY cutting machines; experienced cutters can make good pay; steady work. Waterhead Mills, Lawrence st.

MAN WANTED IN LOWELL TO INtroduce a new invention that will interest every owner of a wagon; no competition; some capital required. Address 269 East Broadway, Haverhill, Mass.

BAKER, OR FIRST CLASS HELPER wanted; must be good on pies and rolls. Call at once. City Employment Office, 121 Central st. Tel. 234.

SITUATIONS WANTED

WOMAN WANTS WORK BY THE hour. Write or call 40 Hudson st.

YOUNG MAN OF 18, WOULD LIKE to work in some Lowell printing shop; two years experience on Whitlock's press, also a little on a job press. Call: K. S. Karpovicius, 28 W. Broadway, So. Boston, Mass.

WELL EDUCATED GENTLEMAN speaking French, English, Greek, Italian, Turkish and a little German desires position. Best of references. Address 370 Market st.

MIDDLE AGED WOMAN WOULD like housework in small family; good home preferred to high wages. Inquire 99 John st.

POSITION WANTED BY CHAUFfeur; no bad habits; can do own repairing; best of references; private family preferred. Address Chauffeur, 84 Middlesex st.

POSITION WANTED IN DRY GOODS or grocery store, by an American young man. Address Chas. H. Verity, 32 Bridge st.

PROF. EHRLICH'S "606"

SALVARSAN

Administered in the veins at Dr. Temple's Lowell office. NO LOSS OF TIME from business. NO PAIN. Lues, malaria, locomotor ataxia and various forms of skin disease arising from blood poison.

This solves the problem of the centuries and rids the world of the WORST SCOURGE that the human race has known. RESULTS IMMEDIATE. Wasserman blood tests made. Also treats cancers, tumors, all acute and chronic blood and nervous diseases of men and women. Hydrocele, Varicocele, stricture, prostatic diseases, piles, fistula, abscesses, ulcers, and rectal diseases WITHOUT THE USE OF THE KNIFE. Diseases of the eye, ear, nose, throat, skin, stomach, liver, kidneys, bladder, bowels, and rectum, epilepsy, and all nervous diseases.

Terms always made to suit the convenience of anyone applying for treatment, and very reasonable charges. Do not treat elsewhere until you have investigated methods and terms. Lowell office, 97 Central street, Masonic block, Wednesdays, 2 to 4, 7 to 8; Sundays, 10 to 12.

Consultation, Examination, Advice FREE

REAL ESTATE FOR SALE

PLEASANT HOUSE OF 2½ STORies, with all modern improvements, nice orchard and 7000 feet of land, for sale, at 376 Fairmount st. Reasonable terms.

WELL FURNISHED FARM HOUSE and barn for sale with 10 acres land, good fishing, boating, swings, spring water, near stores and church; 10 minutes from electric car; situated among hills of N. H. Inquire 61 Church st.

IN UPPER HIGHLANDS, NEW, MOdern 2½ story house, eight rooms, open plumbing, steam, four chambers, large closets, hardwood floors throughout, set tubs, combination electric and gas fixtures, plate glass windows in living and dining rooms, open fireplace, large front piazza; 8192 sq. ft. land, sewer, concrete walks, two minutes' walk to cars. Price $3600. Apply 657 Stevens street. Telephone 183-W.

WILL SELL OR TRADE COTTAGE with 8 rooms, near Court house; now vacant; in best of repair, inside and outside; assessed for $1000. Address N15, Sun Office.

CORNER TWO-STORY HOUSE with small store, for sale; price $2300; or will exchange for cottage in direction of North Chelmsford. Address K 15, Sun Office.

TWO-TENEMENT HOUSE FOR SALE

at 213 Church st.; 5 rooms each and toilet; bath room in lower tenement; also fitted out for lodging house.

—FOR SALE—

1½ Chelmsford, near village, 15 acre place, 9 room house and other buildings. Price $1800.

A bargain near Mammoth road, good 7-room house, good barn, large hen house, a nice place for the money. Price $1800.

To settle an estate in Belvidere, four tenement block at a bargain.

G. L. HUBBARD, 73 First Street

FOR SALE

2 tenement house on Bridge street, 5 rooms, bath and gas $2400
4 tenements and store, Lawrence street $2200
9 room house on Pearl street..$1900
4 tenement house with store on Marshall street $2600
2 tenement house on Lakeview avenue, near Bridge $2400
House lots on Bridge st, 10c foot.

INQUIRE OF OWNER AT 1125 BRIDGE STREET

FOR SALE

House and stable, 142 First street; nine-room house, large attic, bath, pantry and shed, furnace heat, fireplaces and piazzas; about 11,000 feet of land; stable has two stalls and large loft; carriage house, room for four carriages or autos. Reasonable terms. Frederick Bailey, Telephone 1296 R.

Taylor Roofing Co., Inc.

Use galvanized iron cut nails for tingling, size 4 penny; they do the best work. Gravel roofing done promptly and well.

TEL. 969, 140 HUMPHREY ST.

If you want help at home or in your business, try The Sun "Want" column.

LEGAL NOTICES

COMMONWEALTH OF MASSACHUSETTS. Middlesex, ss. Probate Court. To the heirs-at-law, next of kin, creditors, and all other persons interested in the estate of John A. McLaughlin, sometimes called John McLaughlin late of Lowell, in said County, deceased, intestate.

Whereas a petition has been presented to said Court to grant a letter of administration on the estate of said deceased to Charles E. McLaughlin, of Lowell, in the County of Middlesex, without giving a surety on his bond.

You are hereby cited to appear at a Probate Court to be held at Lowell, in said County of Middlesex, on the twentieth day of May, A. D. 1913, at nine o'clock in the forenoon, to show cause if any you have, why the same should not be granted.

And the petitioner is hereby directed to give public notice thereof, by publishing this citation once in each week, for three successive weeks, in The Lowell Sun, a newspaper published in Lowell, the last publication to be one day, at least before said Court.

Witness, Charles J. McIntire, Esquire, First Judge of said Court, this first day of May, in the year one thousand nine hundred and thirteen.

W. E. ROGERS, Register.

MISCELLANEOUS

ROOMS PAPERED, $1.75 UPWARDS; rooms painted, $1.25; whitewashing, 25c and 35c a ceiling, all including stock. J. J. Hayden & Sons, 1005 Central st.

FOR SALE

HORSES FOR SALE WHICH I have no more work for, finished up my contracts; one pair weighs 2350, useful, sound and in good condition, work single or double, with double harness, for $125, warranted; 2 other workers; one 1150, sound; young, work or drive, for $90; one driving horse, with buggy and harness, if it gets a good home, for $75; one cheap horse, do around farm, $35, weighs 1200. Call Morse's farm, near car barn, North Woburn.

COLONIAL MAHOGANY UPRIGHT piano, used little; also Wheeler & Wilson sewing machine; will sell cheap for cash. 388 Fletcher st.

STORE WITH STOCK OF CONFECtionery, fruit, ice cream and tobacco for sale. Excellently located. Address Q 96, Sun Office.

NICE 1200 LBS. BUSINESS OR DRIVhorse, two harnesses and Sawyer carriage for sale. 276 Westford st.

VARIETY STORE FOR SALE; WILL sell for $125. Apply 561 Bridge st.

FIVE PASSENGER BUICK TOURING car for sale, in good order, with full equipment, and four new shoes; price $125. Inquire 75 Ludlam st.

NEW AND SECOND HAND TENTS for sale. Cross Awning Co., 215 Dutton st.

20 H. P. RUNABOUT WITH RUMBLE seat, for sale; fully equipped; just overhauled, and in fine running order; can be used for light delivery; cheap for cash; no dealers. Tel. 1863.

GOOD BUSINESS HORSE, HARNESS and a Sawyer buggy, for sale. 276 Westford st.

BOARDING AND LODGING HOUSE for sale; 30 rooms, newly furnished, steam heat and baths; rent low for location and size. Apply on premises, 19 Hurd st.

GARDEN LOAM FOR SALE. INquire of A. A. Brown, 73 Inland st. Tel. 2320.

CAN YOU BEAT THIS? BEAUTIful upright piano; sell for $100; stool, scarf, tuning and free delivery, $1 per week. Address 65 Dover st. Evenings, 7 to 9.

ONE OF THE BEST LODGING houses in Lowell for sale; good location; reasonable price. City Employment Office, 121 Central st. Tel. 234.

FOR SALE

1 Driving Horse, sound and kind; 1 Canopy Top Surrey; 1 Rubber Tired Concord Top Buggy. Will sell separately.

W. E. DODGE, 9 Central Street.

WALL PAPER

We furnish the WALL PAPER AND BORDER to match and hang the same in a first class manner.

$2.00 Per Room

A large variety of the latest patterns on hand to select from. We make a specialty on painting and whitewashing.

Baker, the New Racket

203 MIDDLESEX ST.—TEL. 2461.

Bright, Sears & Co.

WYMAN'S EXCHANGE

Bankers and Brokers

SECOND FLOOR

SPECIAL NOTICES

HAVE YOU SEEN IT? WHAT? THE new gas lobster boiler installed at the Boston Fish Market, by the Lowell Gas Light Co. Live and boiled lobsters always on hand. We boil every day.

LADIES—A PHYSICIAN WOULD care for a limited number of cases during confinement, at her country home. Prices reasonable. Address Doctor, 239½ Main st., Box 2, Fitchburg, Mass.

GREENALL'S RHEUMATISM CURE, Greenall's Menthol Cream Catarrhal Cure, Greenall's Pile Cure, Greenall's Insect Powder. 9 Pihl st.

ROOMS PAPERED, $1.75; PAINTing in all its branches at equally low prices. Call or send postal. 641 Broadway.

LACE, MUSLIN AND ALL KINDS of curtains laundered, 35c pair, at 143 Appleton st., Newport House, Mrs. S. Weston.

TEACHER OF ENGLISH WILL give private lessons in all elementary studies. Language and mathematics a specialty. Address Miss E. E. Cavanaugh, 129 Llewellyn st.

PIANOS AND ORGANS TUNED AND repaired. Tuning $1. J. Kershaw, 190 Cumberland road. Tel 644-J.

SECOND HAND FURNITURE bought, sold and repaired. We pay highest prices in city for old or used furniture. Peter Stanhope, 239 Dutton st.

TEACHER, PIANO OR VOICE, NEW methods of training, quick developments, satisfaction guaranteed; also piano tuning and repairing. Address George Hancox, 292 Concord st.

BENT'S NO. 1 KILLS LICE ON children. Excellent for browntail moth itching, ivy poison, hives, mange, salt rheum, falling hair. 25 cents at Falls & Burkinshaw's.

LIMBURG CO., CHIMNEY EXPERTS —Chimneys swept and repaired. Residence 1128 Bridge st. Tel. 945-W.

THE SUN IN BOSTON—THE SUN IS on sale every day at both news stands of the Union station in Boston. Don't forget this when taking your train for Lowell.

LOST AND FOUND

POCKETBOOK CONTAINING SUM OF money found in Merrimack sq., Saturday, April 12. Owner can have same by proving property and paying for the adv. at 7 Burns st.

PIN FOUND. OWNER CAN HAVE same by proving property and paying adv. charges at The Sun office.

FOUND—THE PLACE TO GET AWNings and tents of all kinds. Cross Awning Co.

SUMMER RESORTS.

LAND TO LET, FOR CAMPS, NEAR Stanley's, on the Merrimack river. Inquire 825 Lowell st., Methuen, Mass.

NEW BEACH HOUSE TO LET; 7 rooms furnished and sleeping porch, at Oak Island, Revere. June and Sept. $40; July and Aug. $50. Photo at Campbell's, Sun bldg.

MONEY TO LOAN

READY CASH

Supplied to all borrowers on plain note AT LOWEST POSSIBLE RATES

$5 costs .....75 Lic. No. 93
$10 costs .....$1.50 Open Mon.
$15 costs .....$1.60 Sat. Eve.

Monthly or weekly payments at legal rates of interest.

LOWELL LOAN CO.

22 CENTRAL STREET

Fourth Floor

CREDIT TO ALL

LOANS

Made on short notice without publicity.

We give you the money so cheap that you can't afford to owe anyone else and at charges that honest people can afford to pay. New Methods.

Borrow $10.00	Pay back $11.50
Borrow $15.00	Pay back $16.50
Borrow $20.00	Pay back $22.00
Borrow $25.00	Pay back $27.50
Borrow $30.00	Pay back $33.00
Borrow $40.00	Pay back $44.00
Borrow $50.00	Pay back $55.00

In monthly or weekly payments. Legal rates of interest. Credit once established with us is as good as a bank account in time of need. Our rates and plans have proved to be the best because our customers are glad to come again.

MERRIMACK LOAN COMPANY,

Room 3, 81 Merrimack street, 17 John street. Hours: 8 a. m. to 6 p. m. Monday and Saturdays until 9 p. m. Tel. connection. Phone No. 93.

Leaving City

Assessed for $5950

I have decided to sell my house at 159 Fletcher street, consisting of 24 rooms, in first class condition, newly papered and painted throughout. New steam plant was installed six months ago. An ideal investment. Will rent for $600 per year, 10% on $6000. Price $5300.

WILL ALSO SELL

The furniture consisting of 16 rooms, purchased new last year, in A1 condition and all rented for $21.00 per week. One could step right in and take this business all established WITH THE GOOD WILL FREE. Price $700. Good for $1200 per year.

Mrs. Hattie E. Tolve

159 Fletcher Street.

Hours: 9 to 12 and 2 to 4 daily. Evening 7 to 8.

KENDAL WESTON LEAVES

Has Gone to His Home in Belmont

Mr. Kendal Weston, director of the Drama Players, after a successful season at the Playhouse, where he demonstrated that stock theatricals could come back, left Sunday for his home in Belmont, Mass., where he will enjoy a well earned rest, and incidentally formulate plans for the coming season. Mr. Weston may claim the distinction of bringing the original high class stock company to Lowell some 16 years ago and beginning under difficulties he became eminently successful. Up to the coming of Mr. Weston to Lowell high class theatricals demanded high prices and were a luxury beyond the reach of persons of moderate means. When Mr. Weston announced that he would present high class plays, through the instrumentality of clever performers, staged artistically and elaborately at popular prices, the public was inclined to be skeptical and had to be shown. Mr. Weston started boldly, and his first performance made those present sit up and take notice. After his company had been going about a week a reporter of The Sun attended a matinee and published the names of the well known people present, showing that many of Lowell's best people were in the audience. From that time forth his name became a synonym of success. It was Weston who brought out Rose Stahl, Frederick Burt, Jimmie Forbes and a number of other stars, in his original company; while during the season just closed he presented several young players whose future is assured, notably J. Anthony Smythe. Mr. Weston's success has been due to his complete knowledge of all of the many features of the theatrical profession. He is a good actor and a good judge of actors. He can direct a rehearsal faultlessly and then stage his production most artistically, finally he is equally at home in the front of the house, as a business manager and "a good mixer." Here's hoping he'll return in the fall.

Some Sensible Advice On Womanly Beauty

(From Martyn's Drug Journal)

Healthy hair adds much to womanly beauty. It is such an easy matter to have a glorious mass of lovely hair that the dull, "stringy" kind is inexcusable. A canthrox shampoo (which can be mixed at home and costs very little at any druggist's) removes every particle of dust, dandruff and excess oil and, after rinsing, the hair dries quickly. It makes the head feel good and leaves the hair soft, fluffy and easy to do up.

Keep the skin clear, velvety and attractive and remove tan and freckles by daily applying a lotion easily prepared at home by stirring two teaspoonfuls of glycerine into one-half pint witch hazel (or hot water) then adding four ounces spurmax, which costs little at any druggist's. This lotion which is used instead of face powder seems part of the skin which it tones to a beautiful, natural color while overcoming the oily, shiny appearance of the face, so often due to perspiration.

MILLIONS IN TRADE LOST

Brazil Resents United States Coffee Policy

WASHINGTON, May 6.—American manufacturers probably have lost a flour trade amounting to $3,000,000 a year as well as a lucrative business in cement, typewriters, machinery and other products as a result of the Brazilian government's resentment at the breaking up of the Brazilian coffee valorization scheme by the department of justice. After several conferences with state department officials, Brazilian Ambassador Da Gama let it be known yesterday that his country in future would decline to extend the 30 per cent differential in customs duties which until April 9 was allowed on these American products.

Without a differential, it is said, the American producers will not be able to compete with those in Argentina and the Argentine millers are expected to control the Brazilian flour market.

MARTIN DROPPED DEAD

Representative Expired at Washington

WASHINGTON, May 6.—Representative Lewis J. Martin of Newton, N. J., dropped dead in the Union station here yesterday.

Representative Martin was serving his first term in congress and had in his own state served in both the assembly and the senate, being minority leader in the latter from 1899 to 1902.

Mr. Martin was 49 years of age and represented the sixth New Jersey district. He had just arrived in Washington from New Jersey.

As he stepped off the train he was taken ill and several bystanders helped him into an office nearby. He died almost as soon as they laid him down there.

TO STOP COCK FIGHTS

S. P. C. A. Plans State-wide Campaign

BOSTON, May 6.—A campaign against cock fighting has been started by the Massachusetts Society for the Prevention of Cruelty to Animals.

The raid at Blackstone last week, promoted by the society's agents in conjunction with the local force, is only a beginning of a series of similar raids which the society officials believe will put an end to the practice in this state.

It became known yesterday that the Blackstone raid was only one of several which have been made of late, although all the others ended in failure. Word, through some unknown manner, had been conveyed to the men behind the mains, and when the agents and police swooped down on the places where it was said mains were being held, they have found only empty cages to pay them for their trouble.

GROOM ELECTROCUTED

19-Year-Old Husband Shocked to Death

ROCKLAND, Me., May 6.—Coming in contact with a live wire, Weston Arey, aged 19, recently a bridegroom, was fatally shocked. He was painting an electric pole and died several hours after workmen had removed him from the wires.

JOE WHITE WON

South Boston Boxer Beats Patsy Delucca at Gloucester—Young Regan Also Wins

GLOUCESTER, May 6.—The main bout at city hall last night at the meet of the Lenox A. C., a 10-round go between Joe White of South Boston and Patsy Delucca of the west, was a scientific exhibition. White got the decision.

White stored up an early lead, landing some telling body blows.

In the ninth Delucca had a shade the best of it, but could not overcome the points laid up by White in the previous rounds. The tenth was White's.

In the semifinal between Young Regan of this city and Young O'Neill of Lynn, Regan got the decision. The opener was an exhibition of novices from the shoe city, four rounds between Young Pard of Lynn and Young Rush of West Lynn, the decision going to the latter. It was announced that Sandy Ferguson and Jeff Madden would box before the club May 19.

BULL MOOSE MEETING

"Get Together" Session Opens In Boston

BOSTON, May 6.—A conference of the progressive party leaders from all over New England, one of the most important meetings ever held by the bull moosers in Massachusetts, opens this afternoon at 2.30 o'clock at the Auditorium in Springfield.

Matters of interest, reports and suggestions will be discussed and the meeting will assume a "get together" spirit from the start. Delegates from every New England state will be heard and speeches will be limited to three to five minutes.

The progressives will make their headquarters at the Hotel Worthy and the big hotel will be thrown open to the gathering.

Senator Miles Poindexter of Washington, Daniel Cosgrove and Charles Sumner Bird will receive the guests at a reception to be held in the mahogany room of the Auditorium at 4 o'clock for Mrs. George H. Mellen, first vice chairman of the Massachusetts party, Mrs. Charles Sumner Bird of Walpole and Mrs. Maud Howe Elliott of Rhode Island.

In the evening Joseph Walker will preside at a rally which is to be held at 7.45 o'clock in the Auditorium, and the speakers will be Senator Poindexter, Charles S. Bird, Daniel Cosgrove and Mrs. Elliott.

STUDIES TO WIN BRIDE

Eskimo Ready to Return to Arctic

SEATTLE, May 6.—Paul Fatkotak, an 18-year-old Eskimo, will sail for Point Barrow, the Arctic extremity of Alaska, on May 22 on the schooner Transit, to claim the hand of Miss Alice Ahlook, native teacher in the Point Barrow government school, who refused to marry him three years ago because of his lack of education.

When he was rejected by Miss Ahlook the youth trapped enough Arctic foxes to pay for a year's schooling, and he worked his passage to Seattle. Here he was permitted to enter one of the grammar schools because of the knowledge he had gained at the Point Barrow school. His summer vacations were spent with a fishing fleet. During the last year he has learned shorthand, typewriting and bookkeeping in addition to his other studies.

Fatkotak came south clad in furs. He will return smartly dressed in American clothing.

FORMER WIFE IS NURSE

Cares for Prof. Peck—Present Wife Agrees

ITHACA, N. Y., May 6.—Harry Thurston Peck, formerly professor of ancient languages at Columbia university, who has been ill at the Ithaca hospital for several weeks with a nervous malady, was taken to New York yesterday by his divorced wife, Mrs. Cornelia D. Peck, and a trained nurse. From New York, Prof. Peck will be conveyed to the Sound Beach, Conn., home of his former wife, for treatment.

Mrs. Elizabeth Dubois Peck, Prof. Peck's present wife, left for New York several days ago. It is said that she agreed to let her husband accompany the first Mrs. Peck to Connecticut.

Prof. Peck is still in a precarious condition mentally and his physician says he has slight hope he will ever recover his reason.

53 Countries Represented

ROME, May 6.—The general assembly of the International Institute of Agriculture was inaugurated today in the presence of delegates representing 53 countries. Among those from the United States were David Lubin, California, Dr. Alfred C. True, director of the office of experiment stations, Washington; Prof. P. W. Pugsley, Nebraska; Prof. T. J. Brooks, Mississippi, and Spencer Ewing. In his inaugural address Rafael Capelli, president of the institute, pointed out the progress already made toward the realization of the ideals of the institute.

JIMMY MORIARTY

Lowell Boxer to Meet White in Boston Friday Night at the Atlas A. A.—Other Bouts

BOSTON, March 6.—When the sports get their fill of the amateur bouts they will have a chance to see good bouts at the Atlas A. A. next Friday night. The feature will be between that wonderful, clever boxer, Mike Gibbons, and the strenuous K. O. Brennen of Buffalo. This will be the first time either of them have appeared in Boston, and as they have a grand reputation, the local fans are assured of a lively contest.

They fought at Buffalo last year and when the 10 rounds was over it was a question who had the better of the argument. No decision was given then, but one will be rendered in their bout Friday night.

The semifinal will be a hot contest. Joe White of South Boston will go against Jimmy Moriarty for 10 rounds. Tommy Flanagan will box Barney Mitchell of the U. S. S. Nebraska and Oscar Lloyd of Beverly will go against Kid Thomas of Lawrence.

100 YEARS OF PEACE

Plans for the Proposed Celebration

NEW YORK, May 6.—Aside from a forenoon conference of sub-committees no set program was arranged today for the delegates to the international conference on the proposed celebration of 100 years of peace among English speaking peoples. The delegates will have luncheon today as the guests of Henry Clews and will be entertained at dinner tonight by Cornelius Vanderbilt. On Thursday the visitors will be entertained by Col. Roosevelt and Andrew Carnegie.

McDEVITT TO FIGHT

Preparing to Make Test Case of Suspension—His Hyde Park 80-Cent Gas Bill Killed

BOSTON, May 6.—The last trace of Senator John J. McDevitt of Quincy was wiped off the senate calendar yesterday when his 80-cent gas bill was taken from the table and killed without debate and without division.

The bill provided for 80-cent gas for Hyde Park and had been held upon the senate table until May 1, which was the earliest time under the order of suspension that McDevitt could make an apology to the senate and be taken back.

McDevitt has said that he would make no apology, but would at some time contest the right of the senate to deprive him of his pay as a senator and to suspend him. His argument will be that the senate should have expelled him and ordered a special election in the Quincy district.

McDevitt, it became known yesterday, has employed counsel who are preparing to make a test case. The Quincy senator, however, has not been to the state house.

TRAINS TO AND FROM BOSTON

Southern Div.

To Boston Lve.	To Boston Arr.	From Boston Lve.	From Boston Arr.
1.40	2.25	3.05	3.45
5.43	6.50	6.12	7.13
6.25	7.36	7.23	8.31
6.47	7.50	7.55	8.40
b6.	7.54	x8.21	9.28
6.57	8.00	9.00	9.59
7.21	8.05	10.00	10.56
e7.25	8.19	11.30	12.00
7.56	8.57	12.30	1.00
8.54	9.55	1.00	1.30
r9.12	10.24	2.00	3.00
9.16	10.30	3.00	3.33
10.00	11.10	b5.47	6.02
10.25	11.53	4.00	4.38
11.05	11.45	s4.14	5.32
12.15	1.05	5.00	5.38
1.45	2.25	b6.21	6.26
2.34	3.27	6.57	6.58
3.57	4.40	b6.51	7.10
4.53	5.27	s6.14	7.23
5.32	6.29	8.00	8.35
6.12	7.15	8.30	9.05
6.32	7.15	10.30	11.25
7.28	8.30	11.37	12.13
9.35	10.40	12.00	1.10

Western Div.

To Boston Lve.	To Boston Arr.	From Boston Lve.	From Boston Arr.
6.45	7.38	z8.40	9.06
8.05	9.06	9.14	10.29
9.35	10.30	10.30	11.49
10.52	12.00	11.50	12.55
12.02	1.12	2.14	3.20
x1.27	2.32	3.30	4.42
3.17	4.22	5.14	6.10
5.18	6.25	6.08	7.05
10.15	11.32	7.00	8.15
		9.00	11.00

Sunday Trains
Western Division

8.20	9.20	8.00	9.05
12.10	1.15	12.00	1.00
3.50	5.05	2.14	3.25
5.45	6.55	3.30	4.16
8.55	10.04	5.20	6.34
		8.45	9.46

Sunday Trains
Southern Division

6.47	7.57	9.00	10.00
7.21	8.05	10.00	10.35
8.05	9.03	11.30	12.00
8.45	9.49	1.00	1.52
9.03	9.55	5.30	6.24
10.20	11.24	8.00	8.58
2.05	3.03	8.30	9.05
5.10	6.10	9.20	10.25
6.34	7.15	10.14	10.55
7.26	8.17	10.23	11.55
9.15	10.40		

References

b Via Bedford.
s Via Salem Jct.
z Via Wilmington Junction
n will not run on Holidays.

LOCAL NEWS

Try Tobin's Printery next time.

Hall's Standard refrigerators, at Adams & Co.'s.

If your teeth trouble you, see Dr. Gagnon, 155 Merrimack street.

Dr. Forster H. Smith has opened offices in the new Sun building.

J. F. Donohoe, Donovan bldg., real estate and insurance. Telephone.

Cyrus Barclay of Lynn, formerly of this city, has been appointed and confirmed as a notary public.

Mrs. Joseph Stoddard, of Wilmington, Del., is visiting her niece, Mrs. John F. Cornfield, of 24 Clifford street.

A month's mind mass for the repose of the soul of the late Mrs. Margaret McMahon will be sung at St. Peter's church tomorrow morning at 8 o'clock.

Mrs. Addie Blodgett, of Providence, R. I., formerly of Lowell, has been visiting friends and relatives in Lowell and Tewksbury.

For latest styles and reasonable prices go to New Idea Millinery, Bradley Building, 179 Central street. Open Friday evenings.

The junior branch of the Holy Name society of the Immaculate Conception church will meet tonight to elect their officers for the year. Rev. Fr. Sullivan expects every boy to be present as this is one of the most important meetings of the year. The meeting will be held in the school at 7.30 o'clock.

A meeting of the H. W. H. of St. Paul's Methodist church was held last night at the home of Mrs. Charles Clough, 65 Robbins street. The regular business was transacted and refreshments were served. Solos were given by Mrs. Agnes Hart and Mrs. Marcotte. Mrs. Richardson acted as accompanist during the evening. The next meeting of the club will be held on June 2, with Mrs. Cora Leland on Chelmsford street.

FEET TIRED--- SO TIRED?

TIZ Makes Sick Feet Well No Matter What Ails Them.

Send at Once for Free Trial Package

TIZ acts at once and makes tired, aching, swollen feet remarkably fresh and sore proof.

It's the sure remedy, you know, for everything that gets the matter with your feet. It's for sore feet and for sweaty, bad-smelling feet, and for corns, callouses and bunions, too.

"For years I have been troubled with sore and tender feet; suffered intense pains. Have had the assistance of physicians without relief. I bought a box of TIZ which worked a perfect cure, as it has with a great many of my friends. I would not be without it."—A. F. Dreutzer, Chicago.

TIZ is not a powder. Powders and other foot remedies clog up the pores. TIZ draws out all poisonous exudations which bring on soreness of the feet, and is the only remedy that does.

You'll never limp again or draw up your face in pain, and you'll forget about your corns, bunions and callouses. You'll feel like a new person. There are two kinds of people in the world—those that get what they want, and those that get what someone else wants to give them. Be firm—when you ask for TIZ, get it and laugh at the substitute.

TIZ is for sale at all drug stores, department and general stores at 25 cents per box, or it will be sent you direct, if you wish. Money back if TIZ doesn't do all we say. For a free trial package write today to Walter Luther Dodge & Co., Chicago, Ill.

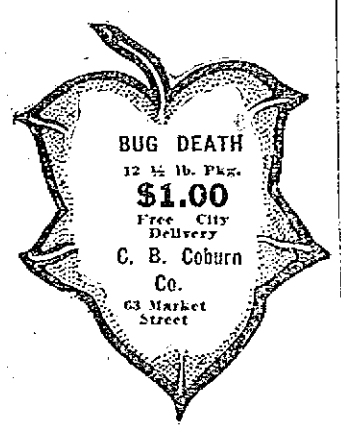

Dr. Boyden Harlin Pillsbury
Has Removed his Office from
68 Kirk Street
TO THE SUN BUILDING

GOLD THIEF SENTENCED

George E. Adams Given 18 Months

SEATTLE, Wash., May 6.—George E. Adams, the notorious gold thief, who was convicted recently of counterfeiting United States money, was sentenced last night to serve 18 months' imprisonment. The sentence is to run concurrently with the unexpired term of the ten years' sentence imposed when Adams was convicted in 1907 of theft of gold of an estimated value of $200,000 in the United States assay office here. Five years of the previous sentence remain to be served.

BRIDES STAND TOGETHER

Twelve Who Have Papers Will Not Desert Eight Who Are in Danger of Deportation

NEW YORK, May 6.—Twenty prospective brides ran down the gangplank of the steamship California yesterday into the arms of as many prospective bridegrooms. Gladness reigned until the immigration authorities found that eight of the girls did not have papers to prove their identity and told them they could not remain in America unless they were married first at Ellis Island, the immigration detention station.

When the other 12 heard this, they said they would all stand together, and the 20 couples left for the island to find a clergyman. The prospective brides came from Scotland and Ireland.

TO FIGHT REMOVAL

Sheriff Moulton Informs Successor That Case Will Be Taken to Supreme Court

PORTLAND, Me., May 6.—Everett G. Scully, appointed sheriff of Cumberland county by Gov. William T. Haines as successor to Sheriff Lewis W. Moulton, removed, called on Sheriff Moulton yesterday and informed him that he should take the oath of office at midnight Wednesday.

After assuring Mr. Scully that he had no personal feelings against him and should do his best to assist him, Sheriff Moulton added that, soon after Mr. Scully took possession of the office, proceedings to determine the validity of the removal will be commenced in the supreme court and will be based on exceptions taken during the hearing before the legislature.

VETOES RAILROAD BILL

Gov. Pothier Objects to Terms of Lease of the Southern New England to the Central Vermont

PROVIDENCE, May 6.—Gov. Pothier yesterday vetoed the bill allowing the lease of the Southern New England Railway to the Central Vermont Railway for a term of 99 years. The governor declared in his veto that the terms of the lease were not given and that he had been advised that the lease would take the property of the Grand Trunk's proposed line out of the control of the state.

Four bills were vetoed out of the 148 which came to the governor from the all-night closing session of the legislature. The other three vetoes were on bills allowing the sale of certain articles of food on Sunday, providing for the sale of food in packages to bear the weight or numerical count, and changing the laws referring to the dumping of refuse in the bay.

CUT TONGUE ON BOTTLE

Earl H. Nash of West Pittsfield Dies From Loss of Blood—Addicted to Haemophilia

PITTSFIELD, May 6.—Earl H. Nash, son of Mr. and Mrs. H. A. Nash of Depot street, West Pittsfield, died yesterday of loss of blood from a small cut on his tongue.

The child, who was 9 years old, fell on a broken bottle Thursday and inflicted a cut half an inch long and two thirds of an inch deep in his tongue. Doctors worked five days trying to stop the flow of blood. It developed that the lad was addicted to haemophilia, that is, he was liable to bleed to death from a wound. About five years ago a brother of Earl received a small cut and bled to death in the same manner.

Church Street Paving

Believing it to be a matter of service rather than of ceremony, James E. Donnelly, commissioner of streets and highways, has started to complete the paving work in Church street left over from last year. The special loan for paving has not yet been finally acted upon by the municipal council, but rather than to delay the work longer, Mr. Donnelly decided to go ahead and do the work out of the regular appropriation for paving and make a transfer later.

Gangster Wanted for Murder

NEW YORK, May 6.—A country-wide alarm was sent out yesterday by the New York police department for the apprehension of Alresto Shieldano, "the paper box kid," gangster, ex-convict and alleged murderer of John Rezzo and two policemen on Mulberry street late Saturday night.

A dozen gangsters, enmeshed in the police dragnet over the East Side, told stories yesterday which resulted in his being formally charged with murder. He has fled the city.

NO RECORD OF MARRIAGE

Judge Refused to Recognize Woman's Claim

BATH, Me., May 6.—The claim of Ermine B. Spear of Boston that she is the widow of former Mayor Daniel Howard Spear, a prominent shipbuilder in this city, was not recognized and her petition for an allowance for herself and her child, Sadie Mildred Spear, was disallowed in a decision today by Judge James S. Lowell of the Sagadahoc county probate court.

Judge Lowell said that to prove her claim she offered no legal certificate of marriage and was unable to locate or produce witnesses to a marriage ceremony or a record of marriage. He also noted that her testimony, which covered three hours, failed to produce convincing evidence that she is the widow of the deceased or that she has a legal claim for an allowance out of his estate.

SLAYER OF BRIDEGROOM

Joseph A. Williams Held Without Bail

CHICAGO, May 6.—Joseph A. Williams was recommended to be held to the grand jury without bail for the killing of Leon Lafayette La Count, at the end of the coroner's inquest yesterday. Williams, an art student, shot La Count when the latter attacked him for attentions to Mrs. La Count.

The testimony developed that La Count had spent but two days with his 17-year-old bride before he went to his duty as government inspector on the Panama Canal, and that improper conduct, if any, between Williams and Mrs. La Count, took place on only one occasion when they knew the husband's return was imminent and they did not expect to see each other again.

To spare the young widow embarrassment all persons but the jurors and the witness were excluded from the court room when Mrs. La Count came to a point in her story where she told of her last meeting with Williams.

TARRED ROPE USED

As Fuse to Set Fire to Home in Somerville

BOSTON, May 6.—At 5.30 yesterday afternoon, Miss Bertha Bloomquist, daughter of Oscar J. Bloomquist, who lives on the first floor of the wooden dwelling at 22 and 24 Calvin street, Somerville, smelled smoke. Her brother George investigated and discovered on the cellar stairs of their apartment a large pile of excelsior, running from which to the cellar bulkhead, which was open, was a long piece of tarred rope, the half of the rope nearest the bulkhead burning. The flame was rapidly creeping toward the excelsior and there seemed no doubt the rope had been laid as a fuse.

The boy quickly stamped out the fire and there was no damage.

Mr. Bloomquist, senior, upon his arrived home last night went to the police station and notified Lieut. Kelley. Mr. Bloomquist said that no suspicious person had been seen about the place yesterday, but Sunday afternoon, he said, a man, apparently a foreigner, called and made inquiries if the place was for sale. This caller carried a green bag which contained what looked to Mr. Bloomquist like the ends of wire, but which he declares may have been tarred rope.

The building is owned by the Friendship society, a Swedish Building association.

PREPARES HERSELF FOR END

Mrs. Winfield Severance, 63, Dresses in Best Clothes Before Drinking Acid at Ellsworth, Me.

ELLSWORTH, Me., May 6.—After carefully dressing herself in her best clothes, Mrs. Winfield Severance, 63 years old, wife of a well-known farmer at West Ellsworth, lay down upon the bed in the guest chamber and drank carbolic acid yesterday afternoon while her husband was temporarily absent. She was dead when found. Despondency from ill health is supposed to be the cause.

Legislators to Attend Fight

CHICAGO, May 6.—Members of the legislature will be guests tonight at a boxing exhibition at Springfield, staged as an argument for the boxing bill pending in both houses. No admission will be charged.

A large number of state officials have said they will attend. Governor Dunne excused himself, stating that while he had no objection to clean boxing, he does not think it proper for him as governor to be present at the matches tonight.

THE KIND THAT KILLS

Howard's Dead Easy destroys all kinds of insects, such as roaches, bedbugs, ants, moths and their eggs, as well. Non-poisonous to human life and does not stain or otherwise injure fabric or color. In bottles holding one pint with handy metal sprinkler, 25c. Howard, the Druggist, 197 Central St.

IRONERS WANTED AT MIDDLESEX Laundry, 8 Western ave.

MAN WANTED WHO UNDERstands the driving and care of horses. Inquire J. A. Weinbeck, 16 Market st.

MURDER OF CHILDREN

Julius Wells Placed on Trial Today

ST. ALBANS, Vt., May 6.—Julius Wells of Swanton was placed on trial in the county court here today charged with the murder by poison of two of his children, Louis, aged six, and Marie, four years old. Mrs. Wells will be tried on a similar charge as soon as her husband's case is disposed of. Wells pleaded not guilty and the selection of a jury was begun. Judge W. W. Miles said that as soon as the jury box was filled an adjustment until tomorrow will be taken. The Wells children died last December and at the time it was reported they had eaten food that had been in contact with rat poison. Mrs. Wells was arrested a few days after the children's death but Wells was not apprehended until a few weeks ago.

The jury was completed within an hour. Adjournment was taken until tomorrow.

JAMES J. NOONAN

Presented a Purse By His Associates on Leaving Saco-Lowell Shops to Join the Police Force

At the close of work in the Saco-Lowell shops Saturday noon the employes of Room No. 2 assembled to pay their respects to James J. Noonan, an esteemed associate who severed his connection with the shop to enter the police department.

Foreman William Savage, on behalf of the employes, presented Mr. Noonan a purse of money that will at least pay for his first suit of uniform.

Mr. Noonan expressed his thanks in appropriate words, stating that he would always appreciate the friendship which prompted the presentation.

Mr. Noonan worked for twelve years in the lathe room of Kitson's and is a Spanish War veteran. His friends predict that he will make a good police officer.

WOODLAND FIRES

Caused Damage In Dracut and Chelmsford Yesterday Afternoon—Broke Out at 4 O'Clock

A disastrous brush fire occurred in Dracut yesterday afternoon, and before the flames were checked over 20 acres of scrub timber land on Town Farm hill were burned. The damage, however, was slight for the growth was of practically no value.

The fire broke out sometime about four o'clock at the end of Eighteenth street and as night came on burned with unabated vigor, casting a red glare into the sky that was easily seen in this city. The burned premises are owned by Roswell and George Fox of Dracut.

Another woodland fire broke out late in the afternoon near the Russell mill pond in Chelmsford, and before it was under control over 100 acres mainly covered with standing wood was burned with an estimated loss of about $500. The land is owned by the Daniel Gage company.

Anti-Prize Fight Bill Defeated

SACRAMENTO, Cal., May 6.—Senator Brown's anti-prize fight bill, over which the state senate has been wrangling for several days, went down to defeat late last night when its opponents forced the adoption of an amendment which practically reenacts the present law.

Sec. Tumulty 34 Years Old

WASHINGTON, May 6.—Joseph P. Tumulty, secretary to President Wilson, was 34 years old yesterday, but modestly concealed the fact until Rep. A. Mitchell Palmer dropped in at the executive offices, remarked that yesterday was his own birthday, that today was Democratic Leader Underwood's, and suggested a triple celebration.

STOPS DANDRUFF

Parisian Sage Stops Falling Hair, Destroys Dandruff, Cleanses Your Scalp.

What a delight to have a beautiful head of hair, fluffy, lustrous, abundant and free from dandruff.

Hair is a plant and your head is a garden—a little cultivation works wonders. If the hair is too dry it needs freshening up. If it begins to get thin it needs fertilizing.

Parisian Sage is a scientifically made preparation that gives the hair just what it lacks to make it soft, luxuriant, abundant and radiant with life. It removes dandruff immediately, and cleanses the hair of dirt and excessive oils. It is perfectly harmless.

Parisian Sage is a tea-colored liquid—not sticky or greasy—delicately perfumed, that comes in fifty cent bottles at the druggists and toilet counters. The "Girl with the Auburn Hair" on the package.

The very first application will astonish you—if used daily for a week you will be delighted with the improvement it has made in your hair and scalp.

You run no risk as Carter & Sherburne guarantee to refund the money if you are not perfectly satisfied—a safe offer on their part. Delighted users of Parisian Sage all over the country write us enthusiastically about it. They pronounce it a rare and wonderful hair dressing.

Eyes Tested Lenses Duplicated
RODERICK E. JODOIN
Registered Optometrist and Manufacturing Optician
441 MERRIMACK STREET
MAJESTIC BLDG.
Phone 3320 Next to Public Library

Bricklayers, Carpenters, Stone Masons and Machinists

Are very active at our new works, East Merrimack St., where we are installing and fitting up one of the most up-to-date Dyeing and Cleaning Plants in the country. In the meantime we are well able to care for your immediate wants.

Gloves Cleansed Every Day.

The Dillon Dye Works
Opp. City Hall, 360 Merrimack St.

AMUSEMENT NOTES

Lowell Opera House

An entertainment that is highly instructive as well as most interesting is being provided throughout this week at the Lowell Opera House where are being shown Kinemacolor pictures of events of national interest. Far from being of the ordinary type of motion pictures, these present the scenes in their natural colors, and the beautiful effects can be thoroughly appreciated only by the one who views them.

To one who is accustomed to the ordinary "movies" and who has not enjoyed an afternoon or an evening with Kinemacolor, the exhibition at the Opera House forms a rare treat; moreover on the other hand, those who have already seen these remarkable color views by no means fail to enjoy and appreciate them because of familiarity with their characteristics, for they have that quality of being always new.

Last evening, the feature picture was of the construction of the Panama canal, the greatest engineering project ever undertaken. Mr. Charles E. McCullom, a man of wide experience in the United States army, is the lecturer and his explanation of the work is clear and most satisfying, in addition to having intermingled with it a sprinkling of wit and humorous stories which won over the audience from the outset. Mr. McCullom is apparently thoroughly familiar with the work of digging the big ditch and during the intermissions between the reels, he invited questions from the audience. Several took advantage of this opportunity to extend their knowledge further.

With the canal views is shown an animated map outlining the work and showing the advantages of trade and transportation which the completed work will bring. There are shown the big dredges at work, the construction of the great Gatun lock, driving huge concrete piles, blowing up of San Pablo hill and many other remarkable views.

Some interesting accounts are furnished by the lecturer of the doings at the canal and the characteristics of the laborers engaged in the work. Then, too, the enormous machines, the most remarkable of which is a great dipper which with huge teeth bites great quantities of earth and rock from the bottom of the channel. This dipper very much resembles a mouth and after it drops its burden in the place assigned, the lower "lip" can be seen to smack and move much as though the wonderful machine was enjoying a bounteous repast. A beautiful portrayal of sunset on the Pacific concludes this part.

Part two of the entertainment shows the great India Durbar celebration at Delhi and the pictures of the military pageants and maneuvers are most remarkable, showing the bright colors of the uniforms. For rapidly moving pictures, these are wonderfully clear and contrary to the general opinion, are not blurred so as to become injurious to the eyes.

Part three is the reproduction of scenes from the Balkan war and the pictures were taken under the direction of a celebrated war correspondent. Interesting views of the war and the armies are shown. Besides, there is an animated map which shows through a system of colors, the various invasions of the Turks during the past years and also the progress of the war. One of the most remarkable of the scenes is that of the soldiers in the morning mists just after sunrise on the morning of the battle of Salonica, and the roll call upon the battle field after the fight. In these pictures, also, the words of the lecturer are an added pleasure and highly instructive.

Beginning on Thursday and continuing to Sunday, inclusive, "The Coronation" will be shown by the Kinemacolor. All of the pictures are of a high standard and of great educational value. They can provide a fund of valuable information to the one attending a performance.

Merrimack Square Theatre

"Quincy Adams Sawyer," a dramatization of Charles Felton Pidgin's famous New England story of the same name, was presented at the Merrimack Square theatre yesterday by Grace Young & Co., and the play will be given twice daily during the remainder of the week.

"Quincy Adams Sawyer" is classed as one of the best rural dramas ever played. The scene is in a New England country town and it brings with it the farmyard, with live sheep, a live cow and all other imaginable accessories. Benoni Hill's country grocery store and village postoffice is equipped with everything that is usually found in a place of its kind and as in other country places the townsmen gather at the time that the daily mail is due to arrive. The scene at the crossroads between Easborough and Mason's corner is complete, while the interior of the Pettengill homestead is artistically fitted up and contains all that is necessary to make the country home beautiful. No expense has been spared in making the various scenes as natural as possible and the result was thoroughly appreciated by the audiences yesterday.

The story is one that is probable in any small town which contains the village gossips, the miser, town bully and other characters that make up a town's population. The characters are plain and the happenings are not beyond being possible, and because of this "Quincy Adams Sawyer" is classed as one of the best dramas ever staged. Nothing has been overlooked in producing the play and the homely music of the farmyard adds to the production of the play.

Walter Scott Weeks as Quincy Adams Sawyer is most acceptable. He comes from the city to the small town and by beating the town bully he gains the confidence of the people and starts things in the right direction. The character of Zekiel Pettengill, brother of Alice, is ably taken care of by Edwin Clayton, while W. I. Clark as Obidiah Strout, the selfish critter, takes care of his part in a pleasing way. All the other male characters are good and that their work was appreciated was shown by the generous applause given during and after the acts.

Alice Pettingill, beloved, beautiful and blind, was played by Miss Grace Young, and Ida Marie Rogers in the character of Samanthy Green, an "aggravating brat," was one of the real successes of the play. During the play she sang a song and spoke a piece, and both were very well accepted. Eileen Seymour as Mrs. Hepsibah, and Miss Edith Winchester as Lindy Putnam, as rich as "Greasers," as well as the other characters were good.

Before the play and between the acts a series of motion pictures was shown and they included "An Exciting Honeymoon," "The Panama Canal," "Chinese Scenes" and "Buttercups."

Keith's

There is an excellent bill at Keith's theatre this week and all numbers were well received.

"The Honey Girls," a musical comedy in three scenes is the leading feature. With it are Harry Brown and Ben Small, comedians, and seven clever young women.

The act is built for the purpose of stringing together several popular ditties and from this standpoint it is a great success. Small, the Hebrew comedian of the company, puts over a lot of tangled language. Brown is largely in the spotlight because of his ability to make love in an entertaining manner.

There are several dancing numbers included in the act which please immensely.

J. C. Nugent and Miss Jule York appear in "The Rube," a one-act play. Mr. Nugent has undoubtedly drawn his character of "Reuben Plum" from life, and surely that of "Nan Hanley" is far from being uncommon, specially in the larger cities. The program says that "Plum" is a "nut genius." We learn by close attention that he had invented a rat trap, and that in all the years he had worked on the scheme but one person had ever given him encouragement—his mother. Off goes this "nut genius" to a big city. He is lonesome there. He wanders into the room of the aforementioned "Nan," and is well in the way of being fleeced by her. He turns out to be the easiest sort of an easy mark, and is about to sign away all his rights to his invention when "Nan" remarks about the photograph he carries with him. It is the photo of that mother who had always loved him. The remark carries a sting with it, and "Plum," about to put his signature to paper, announces that the one she has talked so flippantly about is his mother. He cannot sign the rights away and leaves the place. The ending is artistic enough. It conveys the meaning that not only is the country genius stung to the quick by what the woman has said, but also that that same woman has had a great light burst in on her tarnished soul. It is act capable of splendid treatment.

The Beau Brummel singing trio, consisting of Messrs. Murphy, Reaves and Covey have good voices. Togged out in dressy suits of most modern style, carrying jaunty canes and with gray top-pieces, the trio line up at the foots and sing songs. They sing them well.

"The Girl Ahead," is the title of a skit by Mildred and Huntington. Mildred is very nearly the whole act. She is a person of engaging personality and possesses an excellent voice. Her imitations of an ocarina are exceptionally good.

Ben Smith, billed as a black faced comedian hands out some witty stuff. Possessing a contra tenor voice of clearness he gave "The Trail of the Lonesome Pine," in a manner that brought down the house. Smith cracked a few jokes, but his singing was his strongest point.

Edgar Schooley & Company in "Jimmy the Tout," have a comedy about the race track, and Paula Reeves, a singing comedienne, has a neat little manner with her and gets over her numbers well. Savo, the juggler, juggles anything on his chin from a feather to a plough.

The theatre yesterday had its cooled air-system in working order. The temperature within the house was fully 15 degrees lower than on the outside. Seats for all performances may be procured by calling phone number 28.

Theatre Voyons

"The End of the Quest," the Lubin feature shown at the Theatre Voyons today, is an exceptional one, telling a story dramatic in every scene and one with plenty of heart interest. The poor Italian robbed of his sweetheart swears vengeance and again when he finds his sweetheart deserted he vows to make the rogue pay for her sorrow as well as his own. However, when his vengeance is possible, the command, "Thou shalt not Kill," stays his hand and he leaves vengeance to other hands. "If We Knew," a biograph, is most interesting and finely staged.

The Kasino

Lowell people never forget a good amusement resort. That is evidenced every night by the attendance at the Kasino. Special music by the big Kasino orchestra is one incentive, and, of course, there is the Kasino standard, recognized throughout the state as the very best. Free concerts are given every night and on Saturday afternoon. The first-dance is always by invitation.

Two Trips in One Through Colorado and Yellowstone Park

Plan for a vacation among the wonders of the west this year, and let me help you do it. The glory of a trip through the mountains of Colorado and the miracle country of Yellowstone National Park is beyond the power of man to express.

But if you can spare two weeks or more next summer for this world famous tour, I can promise a delightful experience that will live with you to the end.

Permit me to send you a pamphlet we have, describing several attractive ways of making this "Two-in-Trip" and kindly remember that it is my business and pleasure, to help in many little ways to plan with you the best way to go and what to do.

Will you make use of our information service, and will you write or call today before you forget and ask for a copy of our pamphlet, "Colorado—Yellowstone Tours? No charge."

Alex Stocks, New England Passenger Agent, Burlington Route (C. B. & Q. R. R.), 264 Washington St., Boston. Tel.

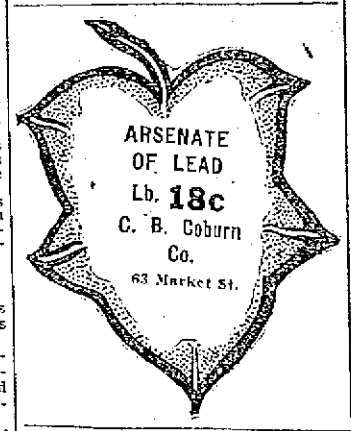

ROYAL Baking Powder Absolutely Pure

Royal Baking Powder is indispensable to finest cookery and to the comfort and convenience of modern housekeeping. Royal Baking Powder makes hot breads, cakes and pastry wholesome. Perfectly leavens without fermentation.

Full instructions in the "Royal Baker and Pastry Cook" book for making all kinds of bread, biscuit and cake with Royal Baking Powder. Gratis to any address.

ROYAL BAKING POWDER CO., NEW YORK

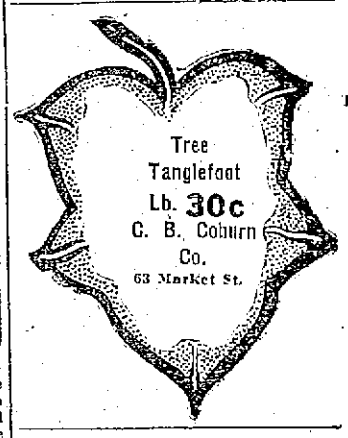

Reliability
HALL'S

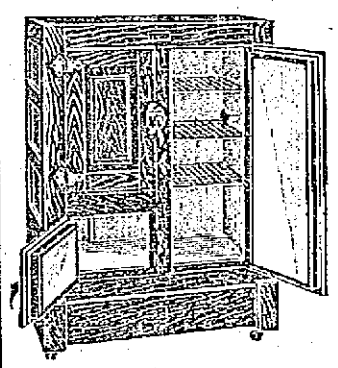

STANDARD REFRIGERATORS

One of the very best makes of high grade refrigerators, priced from $19.00 to $40.00. All the same high quality in different sizes and lined with white porcelain or polished zinc.

ADAMS & CO.
Furniture—Rugs—Carpets
174 CENTRAL STREET
Appleton Bank Block

JOHN M. FARRELL Auctioneer
OFFICE, 162 MARKET STREET, LOWELL, MASS.

AT S. L. HEUREUX MEAT AND GROCERY STORE, NO. 265 LINCOLN STREET, LOWELL, MASS.

THURSDAY, MAY 8, 1913, AT 2 P. M.

I shall sell at public auction all the stock and fixtures of the above store, consisting in part of canned goods of all kinds, tomatoes, peas, beans, corn, soups, berries, jelly, bottled syrups, pickled onions, etc. Lot of spices, cereals, cocoa, teas and coffee. Cigars and tobacco, glasses of mustard, washing powders, soaps, lot of fancy goods, stockings, thread, ribbons, etc. Also counter, meat block, platform scales, counter scales, oil tank, molasses, and a great many articles found in a general store. Terms of sale: Cash.

Per order S. L. HEUREUX.

C. F. KEYES, Auctioneer
Office, Old Boston & Maine Depot. Storehouse and Commission Rooms, Green Street. Telephone 1485.

THURSDAY, MAY 8, AT 1.45 P. M.

Having disposed of my farm at 1368 Mammoth road, Dracut, Mass., and as the new purchaser wants to take possession as soon as possible, I have placed all my personal property in charge of the auctioneer, to be disposed of at public auction, on the day above set apart. The same consists of one bay horse weighing about 1200 lbs., one express wagon, one farm wagon, one hay wagon, one dump cart, two traverse runner sleds, three sets single harness, mowing machine, ploughs, chains, ropes, etc., 150-gallon water tank. The household furniture consists of an excellent No. 8 range and all kitchen furniture, a dining-room set, parlor and sitting-room furniture, three chamber suites, carpets, chairs, stoves, etc.

The Pelham line of cars passes right by the premises and the Lakeview line is but five minutes' walk. Sale will take place rain or shine. Terms, cash.

By order of MICHAEL WELTON.

THE WEATHER

Fair tonight and Wednesday; moderate variable winds.

THE LOWELL SUN

7 O'CLOCK

ESTABLISHED 1878 — LOWELL MASS. TUESDAY MAY 6 1913 — PRICE ONE CENT

BORROW $9000 FOR PAVING

Money Voted Though Appropriation Was Made Last Year

No Street Dept. Report for 1911—Council to Meet Mornings

The municipal council, this afternoon, voted to borrow $9000 to complete paving for which money was appropriated last year, and this in the face of the fact that the city engineer was present and stated that in his estimation sufficient money was appropriated last year to complete the work.

Mayor O'Donnell called to order at 2.20 o'clock. Aldermen Barrett and Brown were absent, and in the absence of City Clerk Flynn, who was engaged at the superior court in Gorham street, William P. McCarthy, assistant city clerk, acted as clerk of the meeting.

Addition to Greenhalge School

The first business before the meeting was an order to borrow $35,000 for a six-room addition to the Greenhalge school. Alderman Cummings spoke in favor of the order and the mayor expressed himself as in favor of the proposition. The order was adopted.

The petition of G. L. Hubbard for license to keep, store, use and sell gasoline was granted.

An order to borrow $9,000 and appropriate the same for the completion of a portion of the unfinished granite block paving authorized by the municipal council of 1912 was read. There was not enough money left over from last year to finish the job, which includes Church, Lawrence, East Merrimack and Andover streets.

In reply to Alderman Barrett, City Engineer Kearney said that an estimate sufficient to do the work was made last year.

"Why wasn't it done?" asked Alderman Barrett.

"I don't know; I didn't do the work," answered Mr. Kearney.

"In your estimation, there was money enough estimated to do the work last year?" said the mayor.

"Yes, the estimate was sufficient," said Mr. Kearney.

It came out that no annual report of the street department had been made for 1911, and Mr. Donnelly said he was working on the 1912 report.

Paving Blocks Unpaid For

Alderman Donnelly called the council's attention to the fact that there are 60,000 paving blocks in the Warren street yard, blocks ordered for the Church street job last fall. The blocks have been there all winter and have not been paid for.

"Then we are going to borrow money twice for the Church street and Andover street jobs?" asked Mr. Barrett.

"That is precisely what we are doing," said Mr. Donnelly.

"You appreciate, Mr. Barrett, that it is not the fault of the entire council," said the mayor.

"I know whose fault it is," said Mr. Barrett.

"It is Alderman Brown's fault and no other commissioner has attempted anything of the kind," said the mayor.

To Meet Mornings

Mayor O'Donnell suggested that hereafter the council might hold its meetings in the forenoon. This arrangement would leave the commissioners free to do other business connected with their departments in the afternoon, and Commissioners Barrett, Cummings and Donnelly allowed that the suggestion was a good one.

An order for a sewer in Parker street from Pine street southerly about 350 feet was adopted. The sewer will cost about $1200.

An order for a sewer in West Sixth street connecting with the Viles premises, on petition of the board of health, was read.

The board of health was asked by the people of the neighborhood to relieve them of the nuisance due to stagnant water, the year around, at West Sixth street near West street. There will be no charge on abutters on this sewer until they are ready to use it. The sewer will cost about $1500. The order was adopted.

Inlet From Brook

An order to build an inlet from the brook on land of the estate of Mrs. Rowena H. Reade to the sewer in Fred street, was read by the mayor. City Engineer Kearney said that the expense of building the inlet from the brook on the land of the estate of Mrs. Rowena H. Reade to the sewer in Fred street, a distance of about forty feet, with six inch pipe, would be about $55. The order was adopted.

An order to borrow $17,000 to widen and macadamize Nesmith street at its junction with Rogers and to widen and macadamize Rogers street from Nesmith street to Boylston street was brought in by Ald. Donnelly and Tuesday, May 20, at 2 p. m. was the date set for a hearing.

An order to borrow $31,000 for painting, repairing and reconstructing certain bridges was introduced by Ald. Donnelly and read by the mayor. It was put over until the next meeting for further consideration.

Alderman Barrett attacked the statement of Engineer Bowers, that the new wells were not properly located, and said they were located by men working under Mr. Bowers' direction.

He asked permission to expend about $4000 on experimental stations, most of which would be for labor. Mayor O'Donnell said Mr. Barrett could furnish the labor and buy material costing not over $500. Above that sum he would require a vote of the municipal board.

PLAYGROUND SUBSCRIPTION

Mayor Will Start Ball Arolling With a Donation

Wants the Greenhalge School Grounds Maintained

At a meeting of the park commissioners a few days ago it was stated that the Greenhalge school playground would have to be abandoned because of the fact that the park department hasn't any money to keep it a-going. The playground at the Greenhalge school has been serving a splendid purpose and, as a matter of fact, it was the most successful of all the playgrounds last year. It had a large attendance and there seemed to be greater enthusiasm and co-operation than was shown at any of the other playgrounds. The parents of the children who used the Greenhalge school grounds took a lively interest in it and encouraged their children to go there. It was a great success and when it was whispered about that the ground would have to be closed for want of funds, there was great disappointment in that section of the city and a general appeal has gone out to have the grounds maintained.

Mayor O'Donnell is very much interested in the playgrounds, as a whole, and especially interested in the Greenhalge school grounds at the present time, because the statement was made that the grounds would have to be closed. The mayor will endeavor to have the municipal council supply the necessary funds and if the government does not see its way clear to do it, His Honor will head a public subscription.

"I hope some means may be devised," said the mayor today, "that this good work may be continued at the Greenhalge school. Personally, I will endeavor to persuade the municipal council that it is necessary and will ask to have the council appropriate an amount sufficient to cover expenses. But if I find that the government is not in a position to do this, I will be willing to subscribe the sum of $25 and in this small way hope to stimulate public interest sufficiently to have other citizens help out in the same way."

SHOOT TO KILL, CHIEF'S ORDERS

Police and Strikers in Fierce Battle at Syracuse—Firemen Poured Streams on Workmen—Troops Called

SYRACUSE, N. Y., May 6.—Twenty-five persons were wounded, one fatally, in revolver fights today between policemen and foreign workmen as a result of a laborers and hodcarriers' strike in progress here.

Four policemen and eight Italians are in the hospitals. The militia has been called out and before night the city will be under martial law.

Riots occurred in a dozen places in the streets. Policemen reinforced by firemen battled with gangs of 500 or more Italians around the cathedral of the Immaculate Conception.

Scene of Fighting

The cathedral of the Immaculate Conception, where the fighting was hottest, is at St. Mary's circle, only two blocks from the heart of the business section of the city. There were riots also in several other parts of the city.

The wounded were conveyed to the hospitals while the police covered the strikers with revolvers.

Officers Knocked Down

Several patrolmen were knocked down with bricks or paving stones.

Firemen, called to the scene, coupled hose and poured streams upon the strikers, driving them back. The police, 50 strong, fired their revolvers at the strikers while stones and bricks were hurled back. Many of the Italians had revolvers. Joe Haetze, an Italian, is in a hospital with a bullet in his stomach and probably will die.

Patrolman Jacob Manheim, George Kunzelman, Patrick Griffith, Louis Seinmester, David Tumpowsky, Thomas Driscoll, Charles Hopkins and Jacob Schmidt were wounded.

Four of the officers are in hospitals. Foreseeing difficulty in handling mobs, the civil authorities called on the national guard for assistance.

A crowd of 200 Italians interfered with the work of construction at the First Baptist church and 50 policemen were sent to the scene. They fired over the heads of the mob. Here also a fire squad turned streams of water on the mob.

An Italian who early in the day stoned Patrolman Manheim was arrested later. He is badly hurt.

Policeman David Tumpkowsky's skull may be fractured.

Giovanni Deopolo is shot through the thigh.

Shoot to Kill

Rioting was renewed shortly after noon and Chief of Police Cadin sent all of his men out with instructions that if they had to shoot to shoot to kill. In the event that the other local companies are called a staff officer will take charge of the situation.

"We cannot say what steps we will take after the troops are on the scene," said Major Tuck, the senior National guard officer here, "but they will immediately begin to get the situation under control, adopting the measures necessary. There will be no shooting unless it is necessary.

2500 Parade Daily

The strike of the building laborers started a week ago. The men demanded an increase in wages from 26 cents an hour to 30 to 33 cents an hour. The contractors rejected the demands of the men and the laborers, about 2500 in number and nearly all Italians, have paraded the streets daily. They tried to induce other laborers to stop work. This morning a mob of 500 strikers tried to make the men at work on Bishop Grimes' new residence quit their jobs. The workers refused to stop and the strikers pelted them with stones. The police then took a hand and the battle occurred.

THE CASE OF BROWN VS. LONG

Called in Superior Court Today—Suit for Libel Based on Articles Published Last Year

The attorneys in the case of Greenache vs. Boston & Maine railroad, an action of tort, failed to reach an agreement as to the amount of the verdict, when the case was suspended to enable them to make an effort to do so, and as a consequence, was taken up again at the opening of the civil superior court this morning. The attorneys argued the case before Judge Pratt to have the latter give a decision as to whether the case shall go to the jury or not, and in case he decided against sending the case to the jury, to order a verdict. The jurymen were dismissed from the court room during this argument. This case has been occupying the attention of the court for several days.

The next case on the list of the clerk is the libel suit of George H. Brown vs. Dennis A. Long. The plaintiff is represented by Qua, Howard and Rogers, while the defense is upheld by D. J. Murphy and J. J. Harvey.

During the last half hour of the morning session of the superior court, Judge Pratt ordered a verdict for the defendant in the case of Greenache vs. the Boston & Maine Railroad Co.

Brown vs. Long

The next case called was that of George H. Brown vs. Dennis A. Long, an action of tort in which Mr. Brown alleges that the defendant published libelous and injurious statements concerning him.

In his declaration, plaintiff states that on May 11, 1912, the municipal council, of which he was then and is now a member, convened to elect a successor to Thomas P. Boulger, whose term expired, and that Mr. Boulger was re-elected. Mr. Brown further says that he voted for Mr. Boulger in this election. Plaintiff alleges that the defendant, Mr. Long, owns a Sunday newspaper and that on November 17, 1912, defendant caused to be published in said paper, false and malicious libels concerning him (Mr. Brown), charging him with having corruptly accepted, while a municipal officer, a gift or gratuity under an agreement or with the understanding that he should vote for Thomas P. Boulger. There were annexed copies of alleged said libelous articles.

In his reply to the foregoing, defendant, if it be proved that he wrote or published said articles, denies that he did so with the sense or meaning alleged. Moreover he states that said facts were published as a fair and reasonable and bona fide comment on and criticism of the official acts of public officers and candidates for public office and that matters referred to and set out in said articles were impersonal and were not intended to refer to or concern the plaintiff, but for the general information of the public, in good faith, with an honest purpose and no malice.

And the defendant further answering says that the matters referred to in the various articles set out in the plaintiff's declaration and alleged therein to be libelous were true and were made and published without malice.

Messrs. Qua, Howard and Rogers for plaintiff, D. J. Murphy and J. J. Harvey for defendant.

Mr. Dennis A. Long, the defendant, was on the stand for a short time this morning before adjournment and when the court resumed at 2 o'clock, he again took the stand.

"Do you now assert, Mr. Long, that the plaintiff was bribed to vote for Mr. Boulger as license commissioner?" asked Mr. Howard in the course of the examination. Mr. Murphy arose to object and he was sustained by the court.

The next witness was City Clerk Flynn with the records of meetings of the municipal council. From these records he testified to the election on May 11, 1912, of Mr. Thomas P. Boulger as license commissioner, and from the records he read the vote.

The plaintiff, Commissioner Brown, was then called to the witness stand, and questioned by Attorney Howard. In reply to queries he enumerated the offices which he has held in the city of Lowell.

Mr. Brown testified that on one occasion he held a rally previous to the municipal election and during a speech, said that he had nothing to sell the city, meaning that he was not in any business.

Attorney Murphy for the defense, then questioned the witness, briefly reviewing his political activities, and his policies in regard to certain matters.

"Did you not say that the police board was influenced by the breweries?"

"I may have," replied witness.

Didn't you say that things were in such a condition that no honest man could expect promotion while the police board was in control?

After a brief tilt with the attorney witness answered "No."

Reference was made to the inaugural address by Mr. Brown when he took the office of mayor of the city, in which certain statements regarding police boards were read, reflecting upon the conditions and representing them as most undesirable because of the control of breweries and wholesalers over local liquor traffic. Portions of the address were read to the witness regarding a police board, of which Mr. Thomas P. Boulger was a member, and in most cases witness acknowledged the passages. Mr. Brown had already admitted that he had not written his inaugural address but that another had written it for him and that he had accepted it.

Witness admitted having, through counsel, preferred 42 charges against Mr. Boulger. Some of the particular charges were read and acknowledged by Mr. Brown.

SEVERE SKULL FRACTURE

Man Thrown From a Wagon May Die

A man whose identity is as yet unknown was thrown out of a wagon on Pawtucket street, almost opposite the Lowell hospital this noon and sustained a severe fracture of the skull.

The cause of his fall from the carriage is not certain. An automobile is reported to have come up behind the team suddenly, but whether the vehicle was struck by the machine, or the horse was startled enough to start up suddenly and hurl the occupant out, has not yet been ascertained.

The unfortunate victim of the accident was picked up from the side of the street by the officer on the beat and several persons whom he called to his assistance and carried into the Lowell hospital where it was immediately seen that his condition was very serious. Grave doubts are held for the man's recovery.

SCOTT DIED FROM EXHAUSTION

Men Did Not Die From Starvation, According to Member of Relief Party

WASHINGTON, May 6.—Exhaustion and not starvation was the cause of the death of Captain Scott and the men who died with him on their way back from the South pole, according to Lieut. Gran, a member of the relief party which found the bodies. Lieut. Gran stopped off in this city for a few hours on his way to London.

"The end of the party apparently was peaceful," declared Gran. "Capt. Scott lay on his back as if asleep but outside of his sleeping bag. Dr. Wilson and Lieut. Bowers were in their sleeping bags and it was apparent that they had been carefully wrapped up by Capt. Scott, who evidently was the last to die.

"Lieut. Bowers lay on his side exactly as if he were asleep. Dr. Wilson was sitting in a half reclining position, his back against the side of the tent facing us as we entered it. On his features were the traces of a faint smile and he looked exactly as if he were about to awaken from a sound sleep.

"While they did not die of starvation, still all their food had given out and, worst of all, their fuel.

"When we had secured all the equipment and the records of Capt. Scott we laid the bodies side by side and said a burial service for them. Then he removed the poles from the tent and covered the bodies over with the canvas. On top of this we built a cairn of snow and ice 15 feet high. We took two skiis, bound them together in the form of a cross and erected it on top of the cairns, a last memorial to the dead, and left them where they fell."

Gran has possession of Capt. Scott's diary and records. He is on the way to New York, whence he will go to London to attend the meeting of the Royal Geographical society on May 23.

AUTO SEIZED IN LEGAL TANGLE

Has Strange History That Courts Must Settle

Has Had Four Owners and Title is Now Disputed

A very peculiar chain of circumstances, to say the least, lost Victor Pigeon an automobile and the Burkes Temperance society a peck of potatoes last Saturday night. Mr. Pigeon owns a provision store at 517 Middlesex street, and about midnight on last Saturday came down to the Burkes' rooms on Merrimack street in his machine to deliver a peck of potatoes and several other packages. He was accompanied by Mr. John Green, a member of the society, and the machine was left at the curbing opposite Hall & Lyons Drug Co., while the two men mounted the steps with several bundles, leaving one package, the aforementioned peck of potatoes, in the machine.

When the two men returned to the sidewalk what was their surprise when they found the auto nowhere in sight! It had disappeared as completely as if the earth had opened and swallowed the vehicle. "She's been stolen," ejaculated the owner as the two men made quick time to the police station.

Not pausing to notice the automobile that was outside the station, the two excited men rushed into the chief's office where Deputy Downey was talking to two men. Mr. Pigeon immediately started in to tell the officer his sad tale of woe when he was abruptly interrupted by the deputy with the remark that he knew all about it. Then, of course, explanations were in order, and they came thick and fast.

It seems that Dr. Burke claims that the machine which Mr. Pigeon was operating was his property and that he had consulted a lawyer and that, with his attorney, Jackson Palmer, he had seized the auto on a writ of reception. In other words, if the machine was unoccupied the doctor had a right to seize the property which he claims as his own. That Mr. Pigeon was surprised goes without saying. He had passed the machine, whose ownership is in question, outside the station without recognizing it or there might have been a double automobile abduction.

The automobile about which there is so much legal tangle just now has quite a history. It has changed hands four times since the first of the year.

It was originally left as a legacy, and there is where the whole matter hinges. A lady in the Highlands claimed that her right to the machine was foremost and she had a two-horse dray hitched to the machine and dragged it home. Later she sold it to Edward A. Saunders of 151 Railroad street. He in turn swapped the automobile to Mr. Pigeon for two horses, a bale of hay and a barrel of corn. The last transaction that this auto has figured in has already been related. Taking everything into consideration, the whole affair seems to be rather mixed.

After leaving the police station Saturday night or rather early Sunday morning, the latest possessor of the machine made a trip to Mr. Pigeon's residence on Grove street and left there parcels which were in the car at the time of its abduction. Then the auto was driven off to a private garage and the wheels taken off so that it will be impossible to duplicate Dr. Burke's strategy. The affair is now in the hands of the two lawyers, Daniel J. Donahue and Jackson Palmer.

GENERAL HOUSEWORK GIRLS, cooks and second girls, also farm hands wanted. Apply Miss Bilston, 270 High st.

WHOLE FAMILIES ARE IMPORTED

Or Else Hired at New York for Mill Work

A Large Party Passed Through Lowell Today for New Hampshire

A large number of foreigners arrived in this city this morning on the 9.45 o'clock train from New York on their way to Berlin, New Hampshire, where they will be employed in the cotton mills of that town. The party stopped in this city about one hour and then took the Canadian train for their destination.

Often within the last few months foreign mill help has passed through this city en route to the mills in the north but none has been more prepared to stay than the party this morning. Heavily laden with baggage and many families grouped together they descended from the New Haven train and less than an hour later they boarded the up-country train. Many were Russians and it is believed that having just immigrated into this country, they were sent north by agents of mills, who spend their time in New York for that purpose.

A large number of French speaking people gather at the local depot nearly every night and join a party from Fall River, New Bedford and other places who are traveling to Canada to seek employment or to accept positions that have been promised them.

EVACUATION OF SCUTARI

King Nicholas Instructed to Make Arrangements

LONDON, May 6.—King Nicholas of Montenegro is to be informed that the international squadron blockading the Montenegrin coast has been instructed to arrange with him the immediate evacuation of Scutari by the Montenegrin troops, according to a Vienna despatch to the Exchange Telegraph Co. It is not stated whether international troops are to occupy the city.

TO THE LOVER

The lover of hard work probably would not like an electric flatiron.

This iron was made for those who enjoy ease and comfort—

For those who prefer ironing in a cool room—without stove, fuss or flame.

Lowell Electric Light Corp.

50 Central Street.

ASSASSIN OF KING GEO. A SUICIDE

Aleko Schinas Who Killed Greek Ruler Jumped From Window of Police Station

ATHENS, Greece, May 6.—Aleko Schinas, who assassinated King George of Greece on March 18 at Saloniki, committed suicide this morning by flinging himself out of a window of the police station in that city.

Schinas, who was a native of the town of Volo, Thessaly, killed the king by firing point blank into his back while he was walking along the streets of Saloniki accompanied by an aide de camp. He gave as an explanation of the crime that in 1911 he had applied for assistance at the king's palace and had been driven away by an aide de camp.

A few days ago the doctors examined Schinas and announced that he was suffering from tuberculosis.

RINK, CHURCH, HALL AND HOUSES FIRED

MONCTON, N. B., May 6.—Fire which broke out in the Victoria rink early today destroyed that building, a church, a public hall and five residences.

MAY 10

Money deposited on or before the above date in the

WASHINGTON SAVINGS INSTITUTION

Will be placed on interest on that day

267 CENTRAL STREET

FOR 64 YEARS

This Bank Has Never Paid Less Than

4 Per Cent.

City Institution for Savings

WARREN STREET — CENTRAL STREET — HURD STREET

Owing to the Extreme Low Prices

If Alterations Are Necessary

A Nominal Charge Will be Made, But Pin Fittings Will Be Given Free.

The Bon Marché

DRY GOODS CO.

Every Garment In This Sale

Was purchased in New York Last Week. For the Next Four Days We Offer You an Opportunity That You Seldom Get This Time of the Year.

TOMORROW MORNING AT EIGHT O'CLOCK WE OPEN A SALE OF

Suits, Silk, Cotton and Wool Dresses

AT HALF PRICE AND LESS IN MANY INSTANCES

Just Nine Hundred and Sixty-One Dresses and Suits to choose from. Every one up-to-the-minute in style, materials and workmanship.

Wash Dresses

Your choice of this entire lot of Fine Eponge, Ratine, French linens, in one or two pieces, White Linens, Voiles and Batiste, with heavy hamburg, etc. Also 45 Wool Serge Dresses in this lot, in cream, white, navy or black.

$6.50, $8.75, $10.00 to $22.50
DRESSES FOR

$4.98

Silk Dresses

The very best lot of Silk Dresses we have ever offered at anywhere near the price. Nice heavy charmeuse, China silks, messalines, etc., in navy, copen, helio, lavender, golden brown, black, seal brown, taupe, etc. Sizes 16 to 46. Fine materials, finely tailored and price less than bare materials could be bought for.

$12.50, $15.00, $17.50, $20.00
DRESSES FOR

$7.98

Fine Silk Dresses

This lot of choice Silk Dresses at a ridiculous price. The materials are the finest and every dress guaranteed worth double the asking price. Brocades, crepe faille, charmeuse, crepe meteor, crepe de chene, silk poplins and China silks. Fine lot of blacks, delft blue, royal, copen, navy, lavender, tan, rose, Nile green, helio, taupe, etc. Your choice of these

$15.00, $17.50, $20.00 to $25.00
DRESSES FOR

$10.98

Women's and Misses' Suits

All sizes in this lot of Suits, including a few junior and small misses' sizes. There are some excellent values in these Shepherd checks, tan, navy, brown and black serges, navy and black whipcords, poplins, two-tones, diagonals, etc. Every coat has a guaranteed peau de cygne or satin lining.

$16.98, $18.75, $20.00 and
$25.00 SUITS FOR

$12.98

SPECIAL
Wash Dresses in junior sizes for girls, 13, 15, 17 years. Linen color or copen blue only.
Value $1.50,
98c

SPECIAL
Silk Petticoats (satin liberty) in rose, lavender, American beauty, emerald or black.
Value $1.98,
$1.19

SPECIAL
Slip-on Raincoats, all sizes, tan or gray, plaid back. Sold in some stores at $2.98.
Value $1.98,
$1.29

SPECIAL
Navy Blue Serge Coats, 3-4 length, rounding front, pretty Bulgarian trimming on collar and cuff.
Value $12.98
$7.98

SPECIAL
22 of our high class model and sample suits will be offered at this sale at this one price.
Values $35, $40 to $60,
$29.75

SPECIAL
Women's and Misses' Wash Dresses in copen, blue, tan or pretty stripes; P. K. trimmed.
Value $1.98,
$1.00

BOARD OF TRADE IS OPPOSED

To the Bill to Saddle Lowell With Greater Part of Expense of Salisbury Beach Reservation

The directors of the Lowell board of trade at their meeting yesterday, took up the matter of the Salisbury beach reservation and decided to add their activities to the general cry of the city against being assessed for improving that beach, in which Lowell claims no interest nor advantage. Consequently, the board authorized Secretary Murphy to communicate with the senate regarding this matter. Mr. Murphy has written letters to Senators Henry J. Draper and Edward Fisher, stating the attitude of the board and outlining numerous reasons and arguments against including Lowell in the reservation. The letter is as follows:

Lowell, Mass., May 5, 1913.

Dear Sir: By vote of the executive committee of the Lowell board of trade I write to urge that you bring to the attention of the senate of this state the bill appropriating $10,000 for the improvement of Salisbury beach reservation of which the city of Lowell is unwillingly a portion.

The board of trade believes that whatever may be the arguments concerning the need of an appropriation and whatever receipts may ultimately accrue to offset such an expenditure, that there is ample reason for awaiting the decision of the state supreme court regarding the constitutionality of the act constructing the reservation and furthermore that this city is amply justified whether the act be unconstitutional or not, in asking that Lowell be removed from the reservation before any assessments upon the cities and towns comprising it be levied by act of the legislature.

The board of trade offers the following arguments relative to the bill calling for an appropriation:

That Lowell is over forty miles from Salisbury beach, and that it is connected with the beach by no direct method of transportation either steam or electric.

That Lowell people cannot reach Salisbury beach by means of such transportation short of three hours or more continuous riding on the electrics or by train without changes of cars, which are scheduled at rare intervals.

That Lowell has almost no interest in Salisbury beach except on account of a negligible number of citizens who may happen to own property there.

That the city of Lowell is not territorially in touch with any portion of the reservation owing to the fact that the towns of Dracut and Tewksbury are not included in the reservation, these towns intervening between Lowell and the nearest limits of the reservation, thus isolating Lowell completely.

That whatever considerations were sufficient to eliminate Dracut and Tewksbury from the reservation in the act constructing the reservation are equally or even more potent in eliminating Lowell which is farther from Salisbury beach than either of these towns.

That fully 90 per cent of the people of Lowell who use the beaches go either to Revere, Salem, Lynn or the Maine coast, and that the Maine coast alone comprises a Lowell summer colony of ten to one going to Salisbury.

That any reasonably direct highway or trolley line or railroad leading from Lowell to Salisbury beach of necessity passes through either Dracut or Tewksbury.

That Lowell, the least interested in Salisbury beach, would, because of the fact that it is the largest single unit comprising the reservation, be assessed the largest proportion of the tax for beach improvements.

That Lowell can well point to the fact that no other reservation laid out by the state has ever attempted to attach to itself anything but contiguous territory, and that the Salisbury beach reservation plan, carried to its limit, would enable the state to make up a reservation composed of entirely separated units for the purpose of assessing the cost of some particular improvement in one distant spot upon the entirely uninterested localities.

That there is already pending before the senate a bill removing Lowell from the limits of the Salisbury beach reservation and which awaits the action of the supreme court upon the constitutionality of the original act and which we maintain should take precedence over any measure calling for any assessment of costs upon the reservation.

That the citizens of Lowell are practically unanimous in their desire to be eliminated from this reservation and that had the scope and purpose of the act been thoroughly understood last year emphatic protest would have been made at that time against the passage of the original act.

Sincerely yours,
John H. Murphy,
Secretary.

BASE BALL

High School—Nashua vs. Lowell
WEDNESDAY, 3 P. M.
Spaulding Park Admission 15c

TWO TEAMSTERS WANTED AT once. Apply John A. Healey, Graniteville, Mass.

ADMINISTRATIVE AND INCOME TAX

Features of Tariff Bill Remained to Be Disposed

Democratic Leaders Confident of Adoption Virtually Intact

WASHINGTON, May 6.—The administrative and income tax features of the tariff bill remained to be disposed of today when the house convened. Their adoption virtually intact was confidently counted upon by democratic leaders.

The preferential of five per cent. on foreign goods brought in American bottoms and the strenuous opposition of insurance companies against provisions of the income tax on the ground that policyholders would be ultimately burdened with greater premiums were issued ahead when the bill was taken up.

On the democratic side while not proposing to bolt the caucus that bound the majority to the ways and means committee bill some were not agreed upon the details of the income tax, though there is no difference of view as to the principle. Those who differ count on the senate to make some minor changes.

One change to be urged in the senate is to provide that the income tax shall be levied upon the income of the calendar year after 1912 but to apply this year only from the date of the ratification of the constitutional amendment. The idea is to avoid any possible litigation over collection of a tax that would include as a basis the time between Jan. 1, the present proposed basis, of the levy and the time of the two-thirds ratification, which was on Feb. 3. Those favoring the change have conferred at the capital and the White House and expect it to be made contending that the government can well afford to omit a month this year.

Must Clean Rags

Rep. Mondell got permission to offer an amendment providing that all rags imported must be cleaned and sterilized, and delivered a diatribe on democratic rags.

"The democrats propose to admit free of duty," he shouted, "the rags of the world. Rags from the harems of Turkey, rags from the slums of London, rags from the purlieus of Naples and Rome, rags from cholera and bubonic plague camps of the Balkans will be given to our people free. I know of nothing more logical in a democratic tariff bill than free rags. We must have the rags of all the world to come here to clothe our people, driven from employment by the democratic tariff rates."

Rep. Underwood pointed out that Mr. Mondell's amendment was unnecessary because the rags were cleaned before being admitted to this country.

YES,

We have double vision lenses without the lines that show the division between the distant and near sight.

We also have the best and newest eyeglass and spectacle mountings.

MR. and MRS. F. N. LABELLE
Optometrists and Mfg. Opticians
306 MERRIMACK ST.

BLINDED POLICE WITH PEPPER

500 Strikers Gave Battle to the Police at Philadelphia

Two Riot Calls Sent In—Fight On for Two Hours

PHILADELPHIA, May 6—More than 500 men and women, armed with stones and clubs and brandishing boxes filled with red pepper, gave battle to the police yesterday afternoon near Reed street wharf, and were not dispersed until two riot calls had been sent in to city hall. The fight was in progress for two hours.

Ten of the disturbers, including six women, were taken into custody. Two policemen were nearly blinded with red pepper, while one of the male rioters was badly beaten up.

The trouble began when pickets attempted to interview two strike-breakers at the Spreckels Sugar refinery, where the men went out on strike more than a week ago, demanding more wages and better working conditions.

The latter, who got away, turned on the men who accosted them, knocked them down and started to run. A handful of women, mostly foreigners, witnessed the assault, and in a short time several hundred more, including many wives of strikers, had been attracted to the streets by their cries.

MILITANT ACTRESS HELD

Called English Government Cowards

LONDON, May 6.—Miss Nina Boyle, who in a speech at a meeting of the Actresses' Franchise league last Friday night, said that the British government was composed of "cads and cowards," was arrested, together with Miss Anna Munro, another militant suffragette, while attempting to hold a meeting in Hyde Park last evening.

CHANGE NAME OF AVE.

Maine Man to Ask Congress to Act

WANTS "MAINE AVENUE," WASHINGTON, STRICKEN FROM LIST

Rep. Guernsey Says State's Name Should Be Given Thoroughfare That Would Be Honor To It

WASHINGTON, May 6.—If a grateful government desires to honor a great state like Maine it must not do so by naming after it a three-blocks long avenue in an obscure part of the national capital. This view is taken by Rep. Guernsey of Maine, who has asked congress to instruct the commissioners of the District of Columbia to "strike from the list of avenues" the name of that thoroughfare lying between Third and Sixth streets, southwest, and bearing the name of his state.

"I don't care what they call the avenue," said Mr. Guernsey with some asperity. "But I don't want it called after the great Pine Tree commonwealth."

"If the government does not desire to honor Maine in better fashion," he added, "all well and good," but he expressed the belief that the state's name should be given to a thoroughfare that would be an honor to it.

COUNTY COMMISSIONERS

Gave Hearings on Three Petitions at the Lodge Court House Yesterday—Will View Premises

The county commissioners were at the court house in Gorham street yesterday and gave a hearing on matters pertaining to highways in the town of Tewksbury. The first matter to be taken up was a petition from the residents of Tewksbury and abutters on the highway for the discontinuance of the old road which formerly made a portion of the river road fork of Andover street at the city line.

Harry L. Shedd, chairman of the board of selectmen, told the commissioners how the town had voted unanimously in favor of the discontinuance of the road and had sold the old school house, thinking the old road would be discontinued.

Another plan, one to widen the river road, was also presented. This change would be at the junction with Andover street. The matter of straightening and widening Clark road was also taken up, and the commissioners decided to take a view of the vicinity of all three petitions.

School for Sergeants

A school for sergeants was held at the armory last night under the command of Sergeant Lowell, U. S. A., of the inspector general's department and a large number of sergeants were present from various sections of the district. The session was most interesting and a great deal was accomplished under the skilful direction of Sergeant Lowell.

Pick Me Up Quick

Peptiron Pills Do It

A few days after taking Peptiron Pills you realize you are being "picked up," i. e., toned up and invigorated. This is due to the unusual tonic properties of these Pills, which we believe have never before been equaled.

If you are pale, weak, nervous, run down, with no appetite and ailing generally, a 50c package of Peptiron Pills will change your whole condition.

Get a box today and find health, strength and happiness.

OLD TIME SEWING BEE

Meeting of Needlework Guild of America

WASHINGTON, May 6.—A good, old-fashioned sewing bee, although without evidence of needles and thread, was got under way today with the meeting of the local section of the Needlework Guild of America. Mrs. Wilson, wife of the president, Mrs. Oscar Underwood, and a number of other prominent women had announced their intention to be present. The work done by the guild in furnishing clothing for the sufferers from the recent floods in the middle west was the topic for discussion.

Mrs. Wilson is honorary president of the national organization, while Mrs. Truman Newbury, wife of the former secretary of the navy, is its vice-president. The national organization it was announced today distributed 600,000 articles of clothing among the poor last year.

ARMY AVIATORS

Will Drop Souvenirs into Throngs at National Horseshow in Washington Today

WASHINGTON, May 6—With an unusually attractive list of events the third day of the national horseshow opened auspiciously today. A unique feature of the program will be the appearance late in the afternoon of several army aviators who will drop souvenirs into the throngs as their machines sail over the assembly of horse lovers.

Postcard Restores $2000 Diamond

BOSTON, May 6.—A simple postcard, written by a Boston young woman, restored to Mrs. Horace Chenery, Commonwealth avenue society matron, a $2000 diamond and pearl necklace which she lost in the shopping district last Thursday.

Mrs. Chenery is the wife of Horace Chenery, wealthy lawyer of the Ames building, who lives at 490 Commonwealth avenue. As soon as the loss of the valuable jewelry was discovered advertisements were inserted in the newspapers and a national detective agency was interested in the search for the necklace.

TRY TO SWIM THE CHANNEL

Henry Sullivan, Lowell Swimmer to Undertake Task

Will Leave for England Tomorrow—Thanks People of Lowell

Mr. Henry F. Sullivan, the crack Centralville swimmer who will undertake to swim the English channel this summer, will leave Boston on the White Star steamship "Arabic" bound for Liverpool, England, tomorrow morning at 11 o'clock. The swim he will undertake has attracted the attention of the sporting public all over the world since 1875 when Captain Webb successfully swam the channel, performing a feat which no one thought a possibility. It has since been tried by more than a hundred sterling swimmers but the feat has never been duplicated, officially.

Mr. Sullivan in conversation with a representative of The Sun said "On the eve of my departure for England I wish to thank every member of the C. Y. M. L. and their friends, the Daytona club, and citizens of Lowell for the interest taken in me and my undertaking. I fully realize the feat I am to attempt, twenty-two miles of icy water with tides and currents against a man's endurance and twenty-two or three hours with nothing to do but swim. But I sail with no fear of the outcome and with but one object in view, that is to swim the English channel wearing the colors of the C. Y. M. L. and to bring fame and glory to the city of Lowell and my native land."

MULRANEY MUST DIE

No New Trial for Slayer of "Paddy the Priest"

NEW YORK, May 6.—It is all over with "Happy Jack" Mulraney. He must die for the murder of "Paddy the Priest." Judge Rosalsky yesterday denied his application for a new trial.

Granted Reprieve

For the past six weeks, under a 60-day reprieve granted by Gov. Sulzer, Judge Rosalsky has been taking testimony to determine whether Mulraney could make good his claim that he was the victim of the underworld's code which bans "squealing" on a pal. Mulraney changed his story time after time, and finally said he had been lying and was ready to take his "medicine."

He relied largely on the testimony of his aged mother to establish an alibi. She swore he was at home in bed, helplessly drunk, on the night of the murder.

Yesterday the feeble old woman broke down and admitted to the district attorney that her story on the witness stand was untrue. She perjured herself, she said, to save her boy. Alice Davison, who corroborated her story, also admitted perjury. Both were granted immunity before confessing.

Mulraney will be put to death during the week of May 18.

ROCKEFELLER DENOUNCED

Senator Works Opposes Foundation to Rid Oil Magnate of "Ill-Gotten Gains".

WASHINGTON, May 6.—Efforts in congress to incorporate the $100,000,000 Rockefeller foundation were scored yesterday by Senator Works, who declared them a "proposal to 'farm out' to John D. Rockefeller and his associates the right and power to educate the people of the country with money accumulated by criminal means."

Senator Works' statement was made in connection with a speech in the senate on trusts and combinations, the existence of which he blamed to the high protective tariff policy.

"The extent to which this may be carried out is practically unlimited," he said. "The corporations and institutions of learning which may be established throughout the country in the hands of the people who will be subservient to the interests and views of Mr. Rockefeller and his associates are without number or limitation.

"We do not want our children to be taught the ways nor the methods of John D. Rockefeller or his kind, nor to be generous with ill-gotten gains, nor to touch, handle or profit by gold that should blister the fingers of the man who has accumulated it by extortion, oppression and crime, and is now attempting to rid himself of it by giving it away, nor to become the receivers of stolen goods in the name and under the guise of charity."

WARMEST DAY OF SPRING

Temperature of 78 Brought by Southerly Wind, and Today the Mercury Is Likely to Enter 90s

BOSTON, May 6.—Under the influence of a southerly wind yesterday the mercury went to 78, one degree higher than last Saturday, making it the warmest day so far this season. At 2 o'clock, when the thermometer had reached the maximum, the wind took a turn and blew from the southeast about 40 minutes, during which a drop of seven degrees was registered at the weather bureau station in the top of the Federal building. Then the wind shifted again to the south and temperature climbed to 76 at 4 o'clock. It dropped two degrees an hour during the evening.

Warm weather was general through the country yesterday. Phoenix, Ariz., had a temperature of 90. At Quebec it was 84. Nantucket reported a temperature of 44.

Today will probably be warmer than yesterday, with southerly winds.

To 10,000 Disappointed Women!

For Your Benefit — We Repeat This Special Silverware Offer on Welcome Soap

We certainly *thought* we gave you ample time to take advantage of our Big Special Silverware Offer, but since so many of you tell us we did not, it seems up to us to give you one more chance and we therefore extend the great Silverware Offer for just three days more. Please get your Silverware Piece at once. Choose from among these pieces:

Butter Spreader, Coffee Spoon, Orange Spoon, Tea Spoon, Child's Spoon, Salt Shaker or Pepper Shaker.

To Prove Our Extra Quality

Our object, as you know, in practically presenting you one handsome Piece of Silverware, is to let you see the unusual quality of Welcome Silver and then, by saving WELCOME WRAPPERS, you'll quickly collect the entire assortment.

Be prepared to see Rogers Silver of *extra weight* and of the famed French "*La Corona*" design—guaranteed for *TWENTY-FIVE YEARS.*

How to Order

Mail us the *Silverware Coupon* here printed, along with *two Welcome Soap Wrappers and 11 cents in stamps.* Be sure to tell us which Piece you want. Your order will be filled by return mail, and we promise you that you will be tremendously pleased.

This Special Offer will soon expire, so act at once.

"Welcome"—Lever Bros. Co., Cambridge, Mass.

Premium Booklet Free

—Our *regular* Premium Plan, the one that's in effect at all times, is extremely liberal. Send postal for explanation and for handsome booklet showing our complete List of Premiums. Only a small number are mentioned in this advertisement.

Welcome Borax Soap 5 Cents

This Silverware is offered with "*Welcome*" New England's favorite Laundry Soap. The kind that contains more *borax* than any FIVE other New England Soaps combined. "Welcome" makes clothes clean and white, keeps the washer's hands soft and white and never injures the clothes. It lasts 20% longer than the ordinary bar of soap. And above all it is a *time* saver for the laundry woman. *Buy 2 cakes from your Grocer at once—5c per cake.* Then get your favorite piece of Silverware.

SILVERWARE COUPON

"WELCOME"—Lever Bros. Co., Cambridge, Mass. (63)

Gentlemen—I enclose with this Silverware Coupon, two Welcome Soap Wrappers and 11 cents in stamps, for which please send me _____ name of piece wanted.

Your Name _____

Street _____

City _____ State _____

Yours Free

A full-size package of

Post Toasties

COMPLIMENTARY

A chance to get acquainted with the delicate taste and native goodness of these crisp, fluffy, bits of choice Indian Corn, toasted.

Buy a package of Grape-Nuts from your Grocer at the regular price—15c—and say to him—

A Free Package of Post Toasties, Too!

You'll get it—while they last.

15,000 Grocers in New England are giving away free packages of Post Toasties with purchases of Grape-Nuts. The supply of complimentary Toasties, though immense, is limited, so there's only one free package for each customer---

Be prompt if you want a package!

Grape-Nuts and Post Toasties are both **ready to eat from the package**—clean and pure—and served with cream and sugar are wonderfully delicious and nourishing.

PEACE IN PATERSON, N. J.

Final Meeting of Adjustment Committee

PATERSON, N. J., May 7.—The adjustment committee appointed to consider means of bringing industrial peace to Paterson will hold its first meeting today. The call was issued today by Gov. John W. Griggs, chairman of the committee which consists of 25 prominent citizens not affiliated with any of the interests directly concerned in the strike of silk mill workers and laborers.

About fifty of the smaller silk firms at a meeting last night affirmed their allegiance to the general organization of employers and denied rumors that they were to break away from the larger manufacturers and negotiate independently with the strikers.

WASHBURN FAILS

Order to Force Report on Railroad Control Bill Lost—Haines Calls It a Gigantic Fake

BOSTON, May 6.—The order of Representative Washburn to force the ways and means committee to report to the house the railroad control bill failed yesterday after a bitter debate. But 17 men voted with Washburn, who declared that the vote would show who was controlled by the corporations.

Haines of Medford called the control bill a gigantic fake and said that the sweeping powers conferred upon the new commission had already been declared unconstitutional by the Massachusetts supreme court.

The bill will remain in the hands of the ways and means committee until the bank and railroad commissioners in reply to an order offered by White of Newton, say what will be the effect upon the railroad law in the event of the passage of the bill which Washburn and Haines object to.

Washburn yesterday criticised the White order as asking the commissioners to make replies favorable to the New Haven.

If Mothers Only Knew!

By Dr. True

Nineteen-twentieths of the sickness of children have two causes: constipation and worms!

The danger of constipation is understood, but there are 50 different kinds of worms that may exist in the stomach and bowels, and children are especially apt to have them. Usually stomach and pin worms.

Signs of worms are: Indigestion, with a variable appetite; abnormal craving for sweets; nausea and vomiting; swollen upper lip; sour tongue; offensive breath; hard and full belly with occasional gripings and pains about the navel; face at one time flushed, then pale and in a few cases the face takes on a dull leaden hue; eyes heavy and dull, twitching eyelids; itching of the nose; itching of the rectum; short, dry cough; grinding of the teeth; little red points sticking out on tongue; starting during sleep; slow fever; pulse quickened and irregular; body may be hot; and often, in children, convulsions.

Rid the child of worms and you will have a healthy, happy child.

NOTE—Dr. True's own prescription, sold under the name of Dr. True's Elixir, is the best remedy in the world for worms. It destroys all worm life, expels worms from the body and makes the child healthy again.

All dealers, 35c, 50c and $1.00.

ALLAN LINE

Boston to Glasgow

ONE CLASS CABIN SERVICE
(Termed Second)

PARISIAN ..... MAY 23
NUMIDIAN ..... JUNE 6
PARISIAN ..... JUNE 20
NUMIDIAN ..... JULY 4

NO CATTLE CARRIED

Rate, Glasgow or Derry, $45.00 up.
Third Class, Glasgow, Derry, Liverpool, $29.25 up.

DENIS MURPHY, 18 Appleton St.
FREDERICK B. LEEDS, 5 Bridge St.
H. & A. ALLAN, 90 State St., Boston.

CUNARD

Special Spring Sailing From BOSTON

FRANCONIA.....May 13

	Saloon	2nd Cabin
Queenstown	$92.50	$52.50
Liverpool	92.50	52.50
London	99.50	55.00
Paris	113.50	60.00

SPECIAL TOUR
Boston-London-Paris
And Return
22 days.....$132.00
And Upwards

FRANCONIA---LACONIA
18,150 tons Built 1911-1912
The Largest Steamers from Boston
Sailing Fortnightly

VERANDAH CAFE, LOUNGE BALL ROOM, GYMNASIUM.

For booklets, rates, etc., apply to D. Murphy, 18 Appleton st; F. A. Leeds, 5 Bridge st; J. F. O'Donnell, 324 Market st; O. A. Berntson, 121 Moore st, or to 126 State st, Boston.

PROPOSALS

FOR

COAL AND WOOD

FOR THE

Town of Chelmsford

Sealed proposals addressed to the school committee and endorsed "Proposals for Coal and Wood," will be received by said committee at selectmen's room, Chelmsford Centre until Tuesday, May 6th, 1913, at 8 o'clock p. m. for the supply of coal and wood as described below and at that time will be publicly opened and read. All coal to be one of the following brands, or coal of equal quality:

Philadelphia and Reading, Wilkesbarre, Susquehanna or Lehigh Valley.

SCHOOL DEPARTMENT

Thirty-five tons, more or less, of egg coal, delivered and put into the West Chelmsford school house.

Forty-five tons, more or less, of egg coal, delivered and put into the North Chelmsford school house on Princeton street.

Twenty tons, more or less, stove coal, delivered and put in at North Chelmsford school house on Princeton street.

Forty tons, more or less, stove coal, delivered and put in at North Chelmsford new school house, Highland avenue.

Forty tons, more or less, egg coal, delivered and put into the Centre school house.

Fifteen tons, more or less, stove coal, delivered and put into the Centre school house.

Twenty tons, more or less, egg coal, delivered and put in at the East Chelmsford school house.

Twenty-five tons, more or less, stove coal, delivered and put in at the South Chelmsford school house.

Ten tons, more or less, stove coal, delivered and put into the Golden Cove school house; also price per cord for first quality sawed oak or maple wood, sawed pine wood and sawed pine slab wood, delivered and put into the respective school houses in cord and half cord lots as wanted. All coal must be weighed and wood measured by a sworn surveyor of Town of Chelmsford, a weigh bill of each load of coal and surveyor's bill of each load of wood must be presented as delivered, also original bill of lading of coal, if required. Coal to weigh 2000 lbs. to the ton and must be thoroughly screened. The committee reserves the right to reject any and all bids.

JOHN J. MONAHAN,
WM. H. HALL,
C. H. CROWELL,
School Committee of the Town of Chelmsford.

THE WHITE STAR LINE'S New "OLYMPIC"

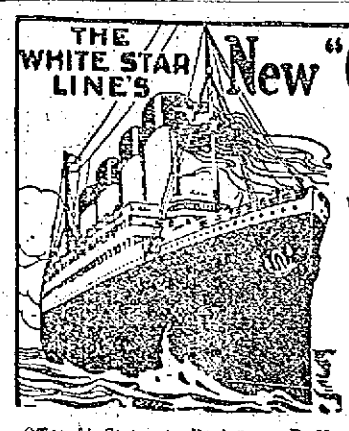

FITTED WITH
DOUBLE SIDES
AND ADDITIONAL
WATERTIGHT BULKHEADS
EXTENDING FROM THE
BOTTOM to the TOP
OF THE VESSEL
Will Sail from New York

MAY 24th and June 14th
And Regularly Thereafter

Office 84 State st., Boston, or D. Murphy's, 18 Appleton st., F. B. Leeds, 5 Bridge st., O. A. Bernston, 121 Moore st., J. F. O'Donnell, 324 Market st.

PLOT AGAINST KING ALFONSO

Rumors of Anarchist Designs Are Causing Anxiety—Appropriate $38,000 for Entertainment

PARIS, May 6.—Rumors of anarchist designs against the life of King Alfonso of Spain during his coming visit here have caused considerable anxiety to the police authorities of Paris and to the French government.

The French senate and chamber of deputies today voted an appropriation of $38,000 for the entertainment of King Alfonso during his visit of two days. There was no debate.

King Left Madrid

MADRID, Spain, May 6.—King Alfonso of Spain and Premier Count Alvaro DeRomanes with a large suite left for Paris today on a two days' visit to the French capital.

WORK OF CITY SEALER STOTT

To be Systematized in Accord With Recommendations of the State Authorities

Some time ago state inspectors came to Lowell to size up the situation here relative to the sale of goods sold by weight and measure and, incidentally, to get a line on the modus operandi of the local sealer of weights and measures.

The visiting inspectors did not find things exactly to their liking and they reported back to the state office at Boston that the consumer here was not being fairly treated by the dealer, and that the sealer of weights and measures for Lowell and his deputy were not doing their full duty.

The matter was called to the attention of Mayor O'Donnell and a communication addressed to the mayor was read at a meeting of the municipal council.

Commissioner Cummings, who has charge of the department of sealer of weights and measures, arranged for a conference with one of the inspectors who had worked in Lowell. The conference took place in Mr. Cummings' office a few days ago and there were present at the conference, besides the commissioner, Inspector Cummings of the state department; John W. Stott, sealer of weights and measures for the city of Lowell; his deputy, John Nestor, and reporters.

As a result of the conference, Commissioner Cummings told the sealer

Continued to page five

CARBONOL In The Sick Room

As an antiseptic and disinfectant, Carbonol is the best friend of doctors and nurses. They use it for washing all sick room utensils in order to kill germs and prevent contagion.

For skin diseases they use it in solution to reduce inflammation and get rid of the poison. After the sick room is vacated, floors and walls and woodwork and all the furniture are washed in Carbonol before a healthy person is allowed to inhabit it. By these methods, Carbonol maintains hygienic conditions in the very face of disease.

Don't wait for disease, however, to use Carbonol. Use it as a preventive to keep disease out of the house. Maintain not only soap-and-water cleanliness, but also antiseptic cleanliness.

Carbonol is excellent for removing stains of grease and oil, for cleaning cloudy windows, for ridding the dog of fleas, for removing rust and verdigris, for suppressing odors and getting rid of musty smells.

In fact, Carbonol will clean almost anything that is hard to clean. It is only a matter of making the solution strong enough to do the work. Carbonol is sold undiluted. It is very powerful and a spoonful to a bucket of water is sufficient for ordinary disinfecting.

A sample bottle sent free on request to any address.

Barrett Manufacturing Company
297 Franklin St.
Boston, Mass.
TRADE B MARK

MAN'S THROAT TORN OPEN

Door Handle of Taxicab Struck Victim Under Chin

Man of 74 Years in Serious Condition—Driver Held

HARTFORD, Conn., May 6.—Kelley Morse, aged 74, lies at the hospital in a serious condition from a singular accident. While he was standing on a street curb last night a taxicab grazed in so closely that the door handle struck Morse under the chin, tearing open his throat. The driver was arrested.

PLUMBERS STILL OUT

Union Men Refuse to go to Work, But Plumbers Are Plentiful in Lowell

No agreement has yet been made between the master plumbers and the journeymen plumbers of this city. Since the men asked for $4.50 a day and were refused, no conference has been held with their employers.

A master plumber stated this morning that as far as he knew all shops were well supplied with plumbers at the present time, although no union men are working. In answer to the advertisements in the papers many men have come from out of town and as yet very few of the shops have been inconvenienced by the strike.

Freshman President Kidnapped

BOSTON, May 6.—Charley Gould, president of the freshman class of the M. A. C., was kidnapped yesterday afternoon by four sophomores of the same college, while he was on his way to the annual banquet of the freshman class at the Exchange club, last evening.

Mr. Elie Delisle of Tucker street, left last night for Cap Sante, Que., where he was called to the bedside of his father, Joseph Delisle, who is critically ill.

PLACING BOMB AT HOTEL DOOR

Suffragette Caught In the Act by the Police

Large Church In Hatcham Destroyed by Fire

LONDON, May 6.—A militant suffragette caught at half-past two this morning by the police in the act of placing a bomb at the entrance to the Grand hotel which is crowded with American tourists was brought up at Bow street police court later in the day and remanded by the magistrate for further inquiries. She gave the name of Ada Ward. The bomb was in the form of a tin canister to which was attached a lighted fuse while a placard bearing the words "Votes for women" was wrapped around it. The hotel, which was the object of her attack is situated on Trafalgar square facing the spot where the disturbances at the foot of Nelson's column occurred on Sunday between the police and militant suffragettes and their supporters.

Church Destroyed

St. Catherine's church, the parish church of Hatcham in the southeast of London was gutted by fire this morning and the outrage is placed by the police to the account of the militant suffragettes. The edifice was well alight before the fire was discovered and the roof crashed in soon after the arrival of the firemen.

Will Serve Sentences

Miss Nina Boyle and Miss Anna Munro, militant suffragettes, who were arrested last night while attempting to hold a meeting in Hyde Park when brought up at the police court today chose 12 days' imprisonment in preference to the payment of a fine of five dollars each. Of course we will not pay, they told the magistrate.

TODAY'S STOCK MARKET

NEW YORK MARKET Stocks	High	Low	Close
Amal Copper	75½	73¾	73¾
Am Beet Sugar	31½	29½	30¼
Am Can	33⅝	32¼	32¾
Am Can pfd	93	91⅞	91⅞
Am Car & Fn pf	114	114	114
Am Cot Oil	43¾	42¼	42¾
Am Smelt & R	68	66¼	66¼
Am Smelt & R pf	102	102	102
Anaconda	38⅛	37⅞	37⅞
Atchison	99½	99¼	99¼
Atchison pf	99⅞	99¾	99⅞
Balt & Ohio	98⅝	98¼	98¼
Br Rap Tran	90½	88⅞	89
Canadian Pa	243½	240⅞	241⅜
Cent Leather	22⅞	22⅝	22⅝
Cent Leather pf	92¾	92¾	92¾
Ches & Ohio	64½	63⅞	64⅛
Chi & Gt W	14½	14½	14½
Col Fuel	32	32	32
Consol Gas	129⅜	129	129
Dis Secur Co	15⅞	15¾	15¾
Erie	29¾	28	28⅞
Erie 2d pf	35⅞	34⅞	34⅞
Gen Elec	138⅞	138½	138½
Gt North pf	127	126	126
Illinois Cen	114½	114	114½
Int Met Com	15¼	14¼	14¼
Int Met Com pf	52	49½	50
Int Paper pf	39½	39	39
Kan & Texas	24⅜	23¾	23¾
Lehigh Valley	155	153⅞	153⅞
Louis & Nash	132½	131⅞	132
Mexican Cent	22⅜	22½	22⅛
Missouri Pa	35⅞	34⅞	34⅞
N Y Air Brake	70	70	70
N Y Central	101⅜	100⅞	101
Nor & West	105¼	105	105
North Pacific	115	114	114
Ont & West	29¼	29	29
Pennsylvania	113½	112¾	112¾
Pressed Steel	25¼	25¼	24¼
Reading	162¾	160⅞	160⅞
Rep Iron & S	24½	23⅝	23⅝
Rep I & S pf	83	82¾	82¾
Rock Is	20⅝	19¾	19¾
Rock Is pf	33¾	33¼	33
St Paul	107⅜	106⅞	106⅞
So Pacific	97¼	94¼	94⅜
Southern Ry	24¾	24¼	24¼
Southern Ry pf	76¾	76¾	76¾
Third Ave	35	34⅝	34⅝
Union Pacific	150⅝	147¼	147¾
Union Pac pf	84	84	84
U S Rub	64½	63	63⅜
U S Rub pf	104½	104¾	104¾
U S Steel	61⅜	59⅛	59½
U S Steel pf	107	106⅝	106⅝
U S Steel 5s	100¼	100¼	100¼
Utah Copper	51½	50⅛	50⅛
Wab R R pf	9⅝	9½	9⅝
Westinghouse	62	60⅛	61
Wiscon Cen	52½	52½	52½
Woolworth	91⅛	89¼	90

Money Market

NEW YORK, May 6.—Prime mercantile paper 5-5½. Sterling exchange steady at 483.20 for sixty day bills and at 483.73 for demand. Commercial bills 483. Bar silver 60. Mexican dollars 48. Government bonds steady. Railroad bonds irregular.

Money on call steady at 2½-3 per cent.; ruling rate 2½. Last loan 2¾. Closing bid 2¾. Offered at 2¾.

Time loans easier. Sixty days 3½. Ninety days 3¾-4. Six months 4¼-4½.

IRREGULAR CHANGES

IN FIRST PRICES OF STOCKS TODAY

Large Buying in Copper Group—Improvement in Foreign Market Had No Influence on Trading Here

NEW YORK, May 6.—First prices of stocks today disclosed irregular changes. Harriman shares and Pennsylvania were heavy. Missouri Pacific and Canadian Pacific rose a point each. The copper group moved up on rather large buying.

Lack of support in the Harrimans deterred buyers and induced short selling which cost Reading a point and Steel half as much. Beet Sugar was strong and Rumely pfd. rose substantially.

Improvement of the foreign markets had no influence on trading here today, notwithstanding the ready response which stocks made yesterday to rise abroad. The hesitating tone at the opening indicated that foreign news was losing its force and bears raided the list. Developments at home favored short selling. The closing down of several textile mills and persistent weakness of the Harriman shares tended to spread pessimistic feeling. Recent campaigns against the short interest put the market in a less favorable position to oppose professional selling and the bears little opposition.

Traders sold the Harriman stocks at will, Southern Pacific falling 3¾ and Union Pacific 3 points. Active selling also went on in other parts of the list. Interborough Metropolitan pfd. gave way three points, Reading and Steel 1½ and numerous other shares a point or more. The halt to the improvement in the bond market and the unmistakeable slowing up of general business increased bearish sentiment.

The market closed weak. When the break in S. P. reached four points the price touching 91¾, the lowest in five years, the general market gave way more abruptly. High priced railroad stocks scored losses of one to two points and some industrials were much weaker.

BOSTON CURB MARKET Stocks	High	Low	Close
Alaska Gold	12⅜	11¼	11¼
Boston Ely	55c	48c	48c
Butte Central	2½	2⅓	2⅜
Chief Con	1¼	1¼	1¼
Corbin Copper	95c	95c	95c
Davis Daly	2⅓	2⅓	2⅓
First National	2	2	2
La Rose	2½	2½	2½
Lion Hill Mines	71c	71c	71c
Majestic	43c	40c	41c
McKinley-Darragh	1⅔	1⅔	1⅔
Mexican Metals	1⅓	1⅓	1⅓
Nev Douglas	2	2	2
Ohio Copper	55c	58c	58c
South Lake	6½	6⅓	6½
Utah Metal Min	1	1	1

Boston Market

BOSTON, May 6.—A sharp decline in Boston & Maine at 52¾, off 4, was the feature of the trading up to noon on the local exchange today. Copper shares were dull and generally strong.

BOSTON MARKET

RAILROADS			
Boston & Albany	193	198	198
Boston Elevated	90	88½	88½
Bos & Maine	56¾	53¾	53½
Fitchburg pf	103½	103½	103½
N Y & N H	106	104	104⅞
MINING			
Adventure	1¾	1½	1½
Allouez	32½	32½	32½
Arizona Com	3¼	3¼	3¼
Cal & Arizona	64	63½	63½
Cal & Hecla	455	451	451
Centennial	14	14	14
Chino	39⅓	38⅝	38⅝
Copper Range	43	42½	42½
E Butte	12	12	12
Franklin	6	5⅞	5⅞
Giroux	2¼	2⅛	2⅛
Granby	64	63	63
Greene-Cananea	6⅞	6¾	6¾
Hancock	18½	18½	18½
Indiana	9¾	9	9¾
Kerr Lake	3¾	3⅓	3¾
Mayflower	7	7	7
Mohawk	50	49¾	49¾
Nevada	17	17	17
North Butte	29	28½	28½
No Lake	1	1	1
Old Colony	4	4	4
Old Dominion	47	47	47
Quincy	66	65½	65½
Ray Con	18⅞	18¾	18¾
Shannon	10	9⅞	9⅞
Superior & Boston	3⅞	3⅝	3⅝
Utah Cons	7½	7¼	7¼
Wolverine	49	48	48
TELEPHONE			
Am Tel & Tel	128⅞	128¼	128¼
MISCELLANEOUS			
Am Pneumatic	3⅞	3¾	3¾
Am Pneu pf	19	18¾	18¾
Mass Elec	16½	16½	16½
Mass Gas	89	89	89
Mass Gas pf	90	90	90
United Fruit	156	155	155
United Sh M	48	48	48
UNLISTED SECURITIES			
Am Ag Chem Com	50	50	50
Am Woolen pf	77½	77½	77½
American Zinc	25	24⅞	24⅞
Bos & Corbin	3½	3	3
Butte & Superior	29¼	28¼	28⅞
Isle Royale	23	22½	23
Lake Copper	13	12¼	12¼
Miami Cop	23½	23¼	23½
Pond Creek	20	20	20
U S Smelting	40⅝	40	40½
U S Smelting pf	47	46½	46¾
Utah-Apex	1¾	1½	1½
BONDS			
Am Tel & T 4s	88	88	88

Cotton Futures

	Opening	Close
May	11.32	11.34
June		11.36
July	11.44	11.39
August	11.21	11.19
Sept.	10.49	10.95
Oct.	10.80	10.85
Nov.	10.86	
Dec.	10.89	10.90
Jan.	10.86	10.86
Feb.	10.85	
March	10.95	10.96

Cotton Spot

Cotton spot closed quiet. Middling uplands 11.90. Middling gulf 12.15. No sales.

than air flying machine took wings from a secluded spot on the Potomac, flew more than a mile under its own steam and marked the beginning of a new era in aviation. Its inventor, Professor Samuel P. Langley, continued his experiments to build a machine that would carry a man and finally died of a broken heart, some of his friends say, because of the ridicule heaped on him because he thought he could invent a "flying machine." Professor Langley had given his life to the invention of an aeroplane, but, though the first to conceive a practicable idea on the subject of air craft, he lived only to see another inventor step in and give the world a fairly perfect flying machine. Today, however, a large number of men, distinguished not alone in science but in all walks of life, journeyed to the little field and there paid homage to the man who really made the flying machine a possibility.

POLICE INQUIRY ENDED

Conducted as Result of Death of Gambler

NEW YORK, May 6.—The seven months of investigation into the police department began by an extraordinary grand jury after the indictment of former Police Lieut. Becker and the four gunmen awaiting death for the murder of Herman Rosenthal, the "squealing" gambler, ended today. District Attorney Whitman notified Supreme Court Justice Goff that the jury's work was finished and the jury was discharged.

The jury which convened yesterday with instructions from Gov. Dix had been in almost continuous session from Oct. 6th last until a recess 20 days ago. Among the results of its labors was the indictment of the four former police inspectors now on trial.

"You have rendered a great service to this community," said Justice Goff in discharging the jury. "You have collectively and individually raised our standard of civic duty to such a high degree that I am sure the citizens of this city feel a sense of deep gratitude."

CHAUFFEUR SUICIDES

SHOT HIMSELF AT WATERTOWN WITH TWO REVOLVERS

Said He Was Tired of Life—His Action Due to a Recent Love Affair

WATERTOWN, May 6—Ernest Haskins, aged 26, a chauffeur, committed suicide by shooting himself yesterday noon at the home of his aunt, Mrs. Amos Borden, 48 Summer street. He had made a trip to Boston and returned to his aunt's house about 11.45. He went up to his room, and when he was told that dinner was ready, shouted: "All right; I'll be down in a minute."

He did not come, however, and after dinner Mr. Borden, who was in the back yard, heard two shots.

He ran up to Haskins' room, following his wife, and found the young man lying on the bed, one revolver on the floor and another in his hand. He had fired a bullet from each revolver into his body, one in the abdomen and the other just below the heart.

Haskins was conscious, and when Mrs. Borden asked him why he had shot himself, he replied "I was tired of life." Pointing to the bureau, on which were a roll of bills and a hastily-written note to his aunt, the contents of which are not stated, he said: "Everything's for you, auntie."

Drs. Higginbotham and Chase had been called and they had Haskins removed to the Waltham hospital, where in spite of the surgeon's efforts he died at 6.45.

Haskins came to Watertown from Milton, N. H., about eight years ago, and had since been living in his aunt's home. For six or seven years he had been working for a dye works concern. He was unmarried, and besides his aunt, had no near relatives living except a brother, who is said to reside in Maine.

For a time he had been keeping company with a Watertown girl, but religious differences prevented their marriage and last fall she moved away from this town. Since then he had at times suffered from attacks of extreme dejection and had taken to drinking.

Frank Mannix, his helper, said that yesterday Haskins appeared unusually jolly, but that on previous occasions he had shown his revolvers to him and other companions and said he was going to shoot himself with them some day.

ITS 50TH ANNIVERSARY

Irish-American Relief Association Celebrates the Occasion in Portland, Me.

PORTLAND, Me., May 6.—The 50th anniversary of the organization of the Irish American Relief association was celebrated last evening at the association hall on Congress street, with a large attendance.

Pres. Martin Qualter welcomed the invited guests and spoke of the organization in the past and present. Thomas F. Sheehan was toastmaster, and remarks were made by Charles McCarthy, Jr., the first president; James Connellan, H. F. Owen, Henry O. Connor, B. E. McDonough, Capt. H. F. McDonough, J. J. Connors and Clarence J. Coughlin of Portland; Joseph McLaughlin of Yarmouth and Alderman P. F. Foley of South Portland.

There are only two surviving charter members, Charles McCarthy, Jr., the first president and William McAleney, who was not able to be present. The association was incorporated in 1865, and for years had a large membership. Its funds were well invested and it has property amounting to about $40,000.

SEND IT BACK

If Served Too Strong

Tell the waiter to put
Only a level teaspoonful of
Instant Postum
In the cup of hot water.
That makes it right.

* * * * * * * * *

Those in the kitchen
Often get hurried
And stir in a
Heaping spoonful
Which is about double the
Right quantity and makes
It bitter.
Same as a double quantity
Of coffee or tea.

* * * * * * * * *

However, if you
Like it very strong, use
The heaping spoonful.
Be sure and put in plenty
Of cream and it has
A snap and go that
Pleases some palates.
Speak out and tell them
How you want it.

POLICE COURT CASES

Husband Ordered to Support Children

The case of Louis Leveque, which has been hanging in the police court atmosphere for some time, was finally cleaned up in this morning's session. His wife asked the court to order the defendant to support two of their three children and that she would look after the other child herself. The two children for whom she wanted her husband to provide are at the convent home on Pawtucket street. It seems that the defendant had placed them in a private home that did not meet with his wife's approval and that she had straightway taken them out and placed them where they are today. Leveque did not take kindly to the new arrangement and refused to meet the expenses that his two children incurred at the home. He was ordered to pay three dollars per week toward the support of his children by the court at this morning's session. Attorney Charbonneau appeared for the wife and Daniel J. Donahue, Esq defended Leveque.

There were three women in the dock et this morning, all of them charged with drunkenness. Two were sent to the state farm at Bridgewater for indefinite periods and the third was placed on probation.

Thomas F. Murray was sent to jail for four months. George B. Kennedy made a very sincere plea to the court for leniency and was released on probation for one month.

The case of Willey H. Clifford, charged with the non-support of his wife, was continued until next Tuesday. William L. O'Donnell and John Conroy, accused of assault and battery upon John Reynolds as well as with drunkenness will appear Thursday to answer to the complaints against them.

James J. Meade was fined $6 for drunkenness, it being his second offence within the year. There were three 12 drunks and four releases.

BILLERICA

The selectmen of the town of Billerica held a meeting in the town hall last night with all three members present. A large number of bills were approved and slaughter house licenses were given to John Baker, Arthur Cook and Charles Kemp.

A special meeting of the board will be held on next Thursday evening at which fire engineers will be selected.

Mr. Prudent Perron of Salem, Mass., is the guest of his son, Mr. Joseph Perron, of 41 Albion street.

If you want help at home or in your business, try The Sun "Want" column.

HELP THE HORSE

AND RID HIM OF HIS INJURIOUS BLINDERS

Agent Richardson of Humane Society Working Hard to Have Horses' Eyes Uncovered

Agent Richardson of the Lowell Humane society is very busy these days in advocating the discontinuance of the blinders used on horse bridles, and accordingly he urges owners of horses to do away with the leather pieces which on the long run in many cases will make a horse blind.

This morning he stopped a young man in Merrimack street and advised him to give up the blinders which were being used on his horse's bridle. The said blinders covered almost entirely the horse's eyes, and so much that the animal could hardly walk without being driven. The young man said he would tell his employer about it and he said he believed another bridle would be put on.

Mr. Richardson said the blinders are a fad and serve no purpose. He said in olden days people had them on their horses simply to have their coat of arms on the horse's head. He said his efforts in Lowell to rid the horses of the blinders were very satisfactory thus far, and he quoted several business men who own horses, who have dropped the blinders. The horses of the fire department as well as those owned by the city are not equipped with troublesome blinders and drivers have no more difficulty, and probably less, for the animals without the blinders can see where they are going. Mr. Richardson makes an appeal to all owners of horses to do away with the blinders and use just the common strap.

Prison Head Resigns

LEAVENWORTH, Kan., May 6.—Major Wilson McClaughry, for 14 years warden of the federal penitentiary here, yesterday forwarded his resignation to the department of justice. In making known this fact, the warden, who is 71, said he thought he "had been on the job long enough."

Warden McClaughry is said to be one of the best informed men in the country upon prison affairs. He served 14 years as warden in the Illinois prison at Joliet, ending this service in 1888. Then he was appointed superintendent of the industrial reformatory at Huntingdon, Pa. Three years later he became superintendent of the Chicago police department, and later was superintendent of the Illinois state reformatory at Pontiac.

Warden McClaughry was known as the "humane warden." His advice to his subordinates was "treat a prisoner like a man and make a man of him." Under these methods prisoners were put upon their honor to observe the rules.

Authorities who have visited Leavenworth have hailed it as "the perfectly disciplined prison."

TELEGRAPHIC BREVITIES

NEW ORLEANS, May 6.—With the exception of a drop of three-tenths of a foot at New Orleans today's stages along the Mississippi river south of Vicksburg showed little change during the last 24 hours.

CHARLESTON, W. Va., May 6.—A demand on Gov. Hatfield to preserve order at the polls at the city election in Bluefield was made today by citizens of that town.

LYNN, May 6.—The lumber teamsters in Lynn, about 50, quit work today in sympathy with the 150 mill men who struck at the lumber finishing plants of Frank H. Haskell Co. and the Brett Lumber Co., a few days ago.

CALVARY, Alberta, May 6.—Luther McCarty will meet Arthur Pelky in a ten round go here May 14. Tommy Burns received a wire today accepting conditions.

CHICAGO, May 6.—The process of getting a jury to try Jack Johnson, the negro prize fighter on a charge of violating the Mann white slave act, continued in Federal Judge Carpenter's court here today.

WASHINGTON, May 6.—William Martin, special representative of the Chinese league of justice, brought the president's attention today to the humiliation suffered by many cultured Chinamen on entering the United States.

WOONSOCKET, R. I., May 6.—Eleven cases of smallpox are quarantined at 117 Hope street, this city, in the tenement of Ovide Dubois.

WASHINGTON, May 6.—The California anti-alien land measure was not discussed by President Wilson with his cabinet today, but some attention was given to Mexican problems.

LONDON, May 6.—In opposing the women suffrage bill in the house of commons today Premier Asquith said he would resign if his colleagues in the cabinet ever suggested that they did not feel justified in following a government, the head of which was opposed to them.

BOSTON, May 6.—Many tons of kitchen furniture belonging to Prescott & Co. stored in a large warehouse at 321 Congress street and valued at $50,000 went up in smoke today.

TRENTON, N. J., May 6.—The two houses of the New Jersey legislature met in special session at noon today under a call issued by Gov. Fielder for consideration of jury reform which is advocated by President Wilson, constitutional convention and small boards of freeholders.

NEW YORK, May 6.—A schedule of what the real estate owned by the city, submitted today to the commissioners of the sinking fund by Comptroller Prendergast, shows that New York city possesses outright 5500 parcels of land, aggregating in value $1,300,000,000.

PRINCETON, N. J., May 6.—Fourteen men were awarded the degree of bachelor of divinity and 48 others were given certificates of graduation at the 101st annual commencement of the Princeton theological seminary held here today.

WASHINGTON, May 6.—Senator Newlands and other western senators contending for duties on wool and sugar appealed to the senate democrats in caucus today for the adoption of the Newlands legislative program.

OXFORD, England, May 6.—The athletic authorities of the universities of Oxford and Cambridge have declined the challenge from the universities of Harvard and Yale for a track and field meet at the Harvard stadium in June this year.

TRIBUTE TO INVENTOR

Made Flying Machine—Died of Broken Heart

WASHINGTON, May 6.—Seventeen years ago today a model of the heavier

NEW-LAID EGGS

15c Dozen

Large, brown, strictly fresh eggs offered at 15c dozen, to purchasers of 50c worth or more of Tea, Coffee, Cocoa, Baking Powder, Spices or Extracts. Limit two dozen with each 50c order.

Big Free Bundles

Mostly big in value. Each Bundle contains China, Glass, Enamelware or some Household needful Free this week with 1 lb. of Tea or 1 lb. of Coffee. Be sure and get that Bundle!

WE ROAST

Our Coffees fresh daily, 25c, 28c, 30c, 33c, 35c, 38c lb.

Delicious Tea 23c, 25c, 30c, 35c, 40c, 50c and 60c lb.

SUGAR, 5 lbs. 10c

with 1 lb. purchase of NEW CROP TEA

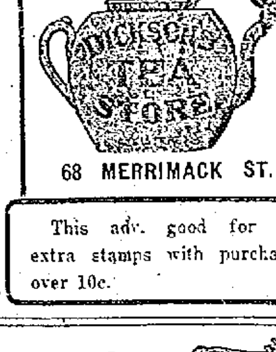

68 MERRIMACK ST.

This adv. good for five extra stamps with purchases over 10c.

Protect Yourself
Ask for ORIGINAL GENUINE
Horlick's Malted Milk
The Food Drink for all Ages—Others are Imitations

FATHER OF DRIVEN WELL PLANT

Engineer Bowers Believes System Good for Years

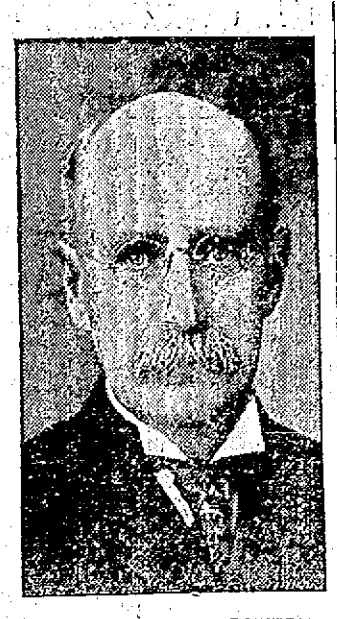

ENGINEER GEORGE BOWERS

Former City Engineer George Bowers is not in sympathy with the belief expressed by Commissioner Andrew Barrett to the effect that Lowell is on the brink of a water famine and that it may be necessary to install a filtration plant within a year or two, to filter the eMrrimack river water. Mr. Bowers says that a filtration plant is absolutely needless.

Mr. Bowers located the present driven well system 25 years ago and he says the supply is good for many years to come. "When I first undertook the task of locating wells for a water supply," said Mr. Bowers, "I encountered a lot of opposition from people who favored a filtration plant for the city, but I continued the work until I was satisfied that Lowell was assured a permanent water supply without recourse to obsolete filtration methods. The volume and the quality of water obtained justifies the new plant, and as time passed, Lowell came to be recognized as a city receiving pure water and plenty of it.

"In my opinion, there is ample water remaining for many years to come, and this idea of using up $400,000 for a filtration plant is ridiculous. The new wells driven have not been properly located—that's the trouble in a nutshell."

NEW PARK COMMISSIONERS ARE INTERESTED IN WORK

JOHN H. MILLS

DR. RODRIGUE MIGNAULT

Just because Dr. Roderigue Mignault and John H. Mills, the two gentlemen elected to the park commission by the municipal council yesterday, did not call at the city clerk's office to qualify for office, today is not to be interpreted to mean that they don't care anything about their jobs. Such conjecture would be far from the truth for both men are very much interested in the work represented in the park department and will be very glad to give of their time in the development of the park system.

There seems to be some confusion as to their election and it has been incorrectly stated and published that Dr. Mignault was elected to succeed Thalles P. Hall. It was just the other way. Dr. Mignault was elected to succeed John J. Pickman, and Mr. Mills was elected to succeed Mr. Hall. Judge Pickman's term had expired and Dr. Mignault was elected for a five year term, while Mr. Mills was elected to fill out the unexpired term of two years of Thalles P. Hall.

WORK OF CITY SEALER STOTT

Continued

and his deputy that they would have to systematize their work and add to the efficiency of the department. He was satisfied, he said, that better work could be done, and while he did not question their desire to do the best they could, he felt that after listening to the explanation and suggestions of the state inspector, there was ample room for improvement in the work of the sealer and his deputy.

Mr. Cummings asked the inspector to submit such recommendations as he considered necessary to put the local department in a position to render better service, and as a result of that request the commissioner this morning received the following communication from the acting commissioner of weights and measures:

Boston, May 5, 1913.

Mr. Lawrence Cummings, Commissioner of Public Safety, Lowell, Mass.

Dear Sir—I give below a copy of the report made by Inspector Cummings of this department, who recently made an investigation in Lowell and who had a conference with you and the sealer of weights and measures of your city at your office May 3, 1913.

"At that conference it was agreed that this department should submit such recommendations as it considered important to place your weights and measures department in a position where it can render better protection to your citizens.

"Following are the recommendations outlined by Inspector Cummings:

"At a conference which I had on May 1 with Commissioner Cummings of Lowell, relative to the local sealer's department, it was agreed that the commissioner of weights and measures department should submit written suggestions for increased efficiency in the work of the local officials.

"With this end in view, I would recommend as a first step that an additional working equipment sufficient for testing and sealing weighing and measuring apparatus in the majority of stores be procured at once. This will enable the sealer and his deputy to work in different sections of the city at the same time, working together only in testing the larger platform scales when it is necessary to use numerous heavy weights.

"Scales which are in poor condition should be condemned, until repaired, if such repairs are possible.

"Our recent inspections showed some instances where, possibly to save expense to the dealer, scales had been sealed after the glass front had been broken, thus exposing the mechanism to dirt and other influences which might affect its accuracy.

"In all cases the sealer should determine the purpose for which a scale used for the sale of fruits, vegetables and some other commodities must be capable of weighing in ounces, while a five-pound graduation is considered sufficient on the scale used on the sale of ice.

"Yard sticks should not be sealed unless made of hard wood and equipped with metallic ends. The accuracy of each fractional yard graduation should be determined before sealing.

"A careful watch should be kept upon dealers who persist in carrying measures in their stores or upon their wagons, which cannot be legally used in the sale of commodities sold by these dealers. Almost invariably these measures may be found in use when trade in stores is brisk or when goods are sold from wagons in the outskirts of the city.

"Whenever feasible, articles which have been condemned, should remain in the custody of the sealer, or be destroyed by the owner in his presence, as otherwise there is constant danger of such articles being used either through ignorance or intent. As the statute makes possession prima facie evidence of intent to use unlawfully, in justice to the dealer all condemned scales, measures, etc., should be immediately removed from his possession unless of considerable value and capable of being repaired or adjusted so as to conform to the standard. When condemned for repairs the sealer should follow up such articles to determine their ultimate disposition.

"Particular attention should be paid to the enforcement of chapter 246, acts of 1912, which is intended to eliminate the sale of fruits and vegetables, in unknown quantities, as for instance, by the bag, basket, package, etc.

"Frequent test weighings should be made of meats, groceries, etc., when put up ready for delivery to customers. Particular attention should be given to the sale of print butter and all cases where short weight prints are found should be reported to this department regardless of whether an attempt is made to evade the law by selling by the print or package."

In addition to the above suggestions, I desire to state that this department has always been ready to assist all city and town departments in every way possible, as by combining our records much better protection can be rendered the citizens of this commonwealth.

Thanking you for your co-operation, I remain,

Yours very truly,

A. S. K. Clark,
Acting Commissioner of Weights and Measures.

STANLEY'S

ON THE MERRIMACK

DANCING

Friday and Saturday Evenings

Let Us Furnish Your Home

WITH

New and Seasonable Furniture

House Cleaning shows that many things are needed in the line of Furniture, Carpets, Rugs and Linoleums. Now, we can furnish these needs at the lowest possible prices---

SPECIAL ITEMS FOR THIS WEEK

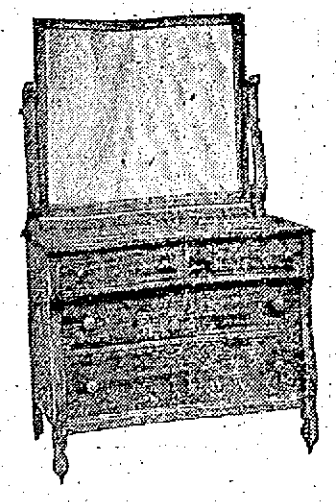

MAHOGANY DRESSER (Like cut). Genuine mahogany, large 24x30 in. mirror, colonial foot, dull finish. Regular price $25. This week..... $17.50

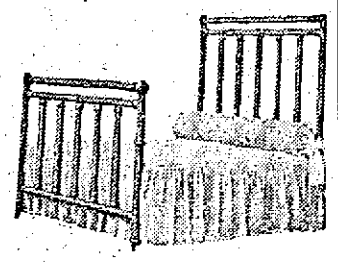

BRASS BED (like cut). Guaranteed lacquer, heavy 1 1-2 inch fillers, satin finish, full size and height. Regular price $30. This week..... $21.85

Window Shades 25c Up

Couch Hammocks $6.00

Felt Mattress SPECIAL $8.50

Bissell Carpet Sweeper $2.50

9x12 Bigelow Brussels. This Week....$25.00
9x12 Axminsters. This Week.....$18.50
27x54 Velvet Rugs. This Week.....$1.25
8-3x10-6 Tapestries.....$9.98
36x63 Wilton Velvets. This Week.....$6.50
9x12 Seamless Velvet. This Week.....$18.00
Velvet Stair Carpet.....75c Yard
Extra Quality Velvet. This Week....$1 Yard
Tapestry Carpet. This Week.....65c Yard

LINOLEUMS

Best Grade Inlaid.....$1.50 Sq. Yd.
Plank Inlaid .....90c Sq. Yd.
Printed Linoleum.....50c to 75c Sq. Yd.

CEDAR CHESTS

41 in. long 18 in. high, removable sliding tray, round corners. Regular price $15. This Week— $11.50

Perfection Oil Stove Two-burner $7.50

Folding Go-Cart SPECIAL AT $4.50

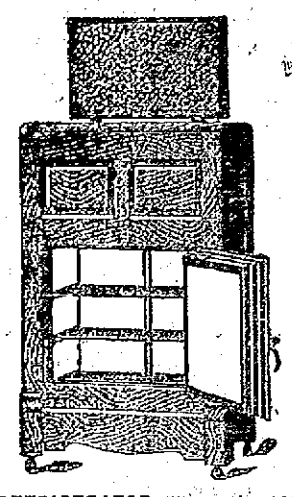

REFRIGERATOR (like cut). White enameled interior, 46 in. high, holds 100 pounds of ice. Regular price $17.00. This Week..... $12.95

CARRIAGE (like cut). Full size body, extension hood, with folding curtains; wood wheels. Regular price $18. This Week..... $13.75

Gookin Furniture Co.

PRESCOTT STREET

COLD SPELL COMING

Weather Bureau Announces Atmospheric Change Within Next 24 or 48 Hours

WASHINGTON, May 6.—The hot spell is about to be broken by a cold one. In the language of the weather sharps there will within the next 24 or 48 hours be a general change in distribution of atmospheric pressure over the Atlantic ocean and the North American continent. This will cause a general reaction to lower temperatures over the Atlantic states, the Ohio and Mississippi valley and the lower lake region.

FUNERALS

WHIPPLE—The funeral of Miss Catherine A. Whipple took place from the Talbot Memorial chapel in the Lowell cemetery yesterday afternoon, and was largely attended. The flowers were numerous and beautiful. The services were conducted by Rev. Mr. Wilson Waters, rector of the All Saints Episcopal church of Chelmsford. Burial was in the family lot in the Lowell cemetery. The committal service was read at the grave by Rev. Mr. Waters. The funeral arrangements were in charge of Undertakers J. B. Currier Co.

SMITH—The funeral of the late Mrs. Harriet Smith took place this morning at 8.30 o'clock from her home, 43 Claire street, and was largely attended by sorrowing relatives and friends, including a number from out of town, among the latter being Mr. James Smith of Haverhill, Mass., Mr. and Mrs. Richard Brown of Boston, Mass., and Miss Mae Lynch of South Boston. The cortege proceeded to St. Patrick's church where at 9 o'clock a mass of requiem was sung by Rev. Joseph Curtin. The choir under the direction of Mr. Michael J. Johnson sang the Gregorian mass, the solos being sustained by Miss Alice E. Murphy and Mr. Andrew A. McCarthy, Mr. Johnson presiding at the organ. The floral tributes were beautiful and profuse, and included a mammoth pillow inscribed "Wife and Mother," from the family, and pieces from Mrs. Jacob Rogers, Master Brown, Mr. and Mrs. John Thompson and family, Miss Mae Lynch, employes of the Merrimack Clothing Co., girls of the hamburg room of the Whitnall Manufacturing Co., Mr. and Mrs. Patrick J. Mahoney, Mr. Michael Brown and the Carpenter family, Considine family, Mr. and Mrs. J. Vaughn, Thomas Garvey, Fred Flynn, William Garvey, Arthur Connors and John Garvey, Miss Laura Dayon and Mr. Ed Reed, Mr. and Mrs. Michael Cullen and family, Mr. and Mrs. John McDermott, Thomas McCabe, Harold Peters, Alfred Porter, Joseph Regan, Elmer Swanson and Thomas Curley, Miss Balle and the Misses Flanagan, Mr. and Mrs. John J. Sullivan, Miss Margaret Flanagan, Mr. John Mullen, Miss Anna Garvey, Miss Rita Quinn, Miss Katherine Winn, Mrs. Edward Vaughan, Mrs. Margaret Flanagan, Miss McDougall, Miss Brennan, Miss Kivelle, Mr. and Mrs. T. Reardon and family, Miss Agnes Dunfey, Mr. John J. Wholey, Mrs. Austin Neal, Mrs. Thomas Stack and family, Miss Bertha Horan and Miss Ethel Wilson. The bearers were James Smith, John Vaughan, Michael Coyle, James Sullivan, Bernard Brown and John Brown. At the grave Rev. Fr. Curtin read the committal prayers, and the burial was in St. Patrick's cemetery in charge of Undertakers J. F. O'Donnell & Sons.

SULLIVAN—The funeral of Thomas Graham Sullivan, beloved twin son of Thomas A. D. and Josephine Conway Sullivan, took place yesterday afternoon from the home of his parents, 498 Wilder street. Owing to sickness in the family, the funeral was private. Burial was in the family lot in St. Patrick's cemetery, in charge of Undertakers J. F. O'Donnell & Sons.

HAYNES—The funeral of John S. Haynes took place from his home yesterday afternoon. The services were conducted by the Rev. N. W. Matthews, pastor of the First Primitive Methodist church. A delegation was present from the United Order of Workmen. A quartet composed of Miss A. Scoble, Miss M. Howarth, Mr. B. Neild and Mr. J. Smith sang appropriate selections. The bearers were Mr. Seth McKenzie, Gustus Carlson, Frank Taylor, James Everett, Everett McGan and George Fuller. Burial was in the family lot in Edson cemetery, where the burial service was read by Rev. Mr. Matthews. The flowers were many and beautiful. The funeral was under the direction of Undertakers Young & Blake.

NAYLOR—The funeral of Miss Beatrice Naylor took place from her home in West Chelmsford, yesterday afternoon. The services were conducted by Rev. Chas. Spaulding, former pastor of the Methodist Episcopal church of West Chelmsford, and Rev. Mr. Crawford, present pastor of the church. The Mendelssohn male quartet sang at the house "Heart Be Still" and "Gathering Home." A procession of young ladies of the church and school carried many beautiful flowers to the grave. Burial was in the family lot in the West Chelmsford cemetery, where the quartet sang "The Christian's Goodnight." The burial service was read by the Rev. Mr. Spaulding and Rev. Mr. Crawford. The bearers were Messrs. Winfield S. Hanson, Christopher Hartford, Ernest Carlson and Anthony Anderson. The funeral was under the direction of Undertakers Young & Blake.

KNAPP—The funeral of Warren W. Knapp took place yesterday afternoon from the Edson cemetery chapel. The services were conducted by Rev. Caleb E. Fisher, D. D., pastor of the First Universalist church. A delegation was present representing Pentucket lodge, A. F. and A. M. The bearers were Messrs. George and William Dana, Fred Knapp and George Hall. Burial was in the family lot in the Edson cemetery. The funeral arrangements were in charge of Undertaker George W. Healey.

SHEDD—The funeral of Miriam A. Shedd was held yesterday afternoon from the Talbot Memorial chapel in the Lowell cemetery. The services were conducted by Rev. Charles T. Billings, pastor of the First Unitarian church. Appropriate selections were sung by Mrs. Frederick A. Leahey and Mrs. George H. Spalding. The bearers were Messrs. Charles J. Wier, William C. Vanden Berg, Nicholas G. Norcross and Alexis D. Sargent. Burial was in the family lot in the Lowell cemetery. The funeral arrangements were in charge of Mr. Alexis D. Sargent, under the direction of Undertaker George W. Healey.

HUNT—Sarah Kingsbury Hunt, widow of the late Samuel C. Hunt, aged 82, died at Pratt's Junction, Stirling. The burial service was held at All Saints' church, Chelmsford, yesterday, conducted by Rev. Wilson Waters. There were numerous beautiful floral tributes. Among those attending were her son, William C. Hunt of Washington, D. C., her daughter, Mrs. Olive Morton of Stirling and members of their families; her sisters-in-law, Mrs. James Emmett of Hingham, and Mrs. Julia Loring of Concord Junction and members of their families. Burial was in the family lot in Forefathers cemetery, Rev. Mr. Waters pronouncing the committal service. The arrangements were in charge of Undertaker Perham.

TARDIFF—The funeral of Mrs. Joseph Tardiff took place this morning from her home, 129 Aiken street. Solemn high mass of requiem was celebrated at St. Joseph's church at 9 o'clock, Rev. Jerome Diss, O. M. I., officiating, assisted by Rev. Charles Audibert, O. M. I., as deacon, and Rev. Joseph M. Blais, O. M. I., as subdeacon. The choir was under the direction of Telesphore Malo, Mrs. Joseph A. Bernard presiding at the organ. The bearers were Louis Chapdelaine, Ernest Pettier, Theophile Pettier, Philorem Bibeault, Eugene Bertrand, Philippe Hubert. St. Anne's sodality and the Third Order of St. Francis were represented by the following: Mesdames F. Moras, M. Jodoin, J. Thellen, A. Robillard, C. Lirette, T. Labrie, S. Tourville and V. Gelinas. Burial was in St. Joseph's cemetery, where the committal prayers were read at the grave by Rev. Henri Watelle, O. M. I. Funeral arrangements were in charge of Undertaker Amedee Archambault.

MAROney—The funeral of John Maroney took place this morning at 9.30 o'clock from the funeral parlors of Higgins Bros. High mass of requiem was celebrated at the Sacred Heart church at 10 o'clock by the Rev. T. Franklin Wood, O. M. I. The choir sang the Gregorian mass. There were several beautiful floral tributes laid upon the grave, the most prominent being a large pillow from the wife and a cross from Mr. and Mrs. Ashley. There were several sprays from friends. The bearers were Messrs. Patrick Droney, James Ashley, Patrick Gorman, James Droney and Patrick Maroney. Burial was in St. Patrick's cemetery, where the committal prayers were read at the grave by Rev. T. Franklin Wood, O. M. I. The funeral was private and under the direction of Undertakers Higgins Bros.

O'NEIL—The funeral of James J. O'Neil took place this morning at 8.30 o'clock from the home of his brother, Michael O'Neil, 29 Crowley street and wended its way to the Sacred Heart church where at 9 o'clock a high mass of requiem was celebrated by Rev. James T. McDermott, O. M. I. The choir rendered the Gregorian mass. At the offertory Miss Katherine Hickey rendered "Pie Jesu" and at the close of the service "De Profundis" was sung by the sanctuary choir. Mr. John J. Kelty presided at the organ. There were several beautiful floral tributes laid upon the grave, and among the most prominent were: Mammoth pillow with the inscription "Brother," Michael and John O'Neil; cross with the inscription "Uncle Jim," O'Neil children. Others who sent flowers were employes of Tool room U. S. Cartridge Co., Mr. and Mrs. William Robinson, Mrs. John Caraan, Mrs. Anthony Hogan and Mrs. Catherine Kane. There were several sprays from friends. The bearers were: Messrs. William Robinson, Daniel Sullivan, James McLean, William St. George, John McDonough and Thomas Monahan. The funeral cortege proceeded to St. Patrick's cemetery, burial being in the family lot where the committal prayers were read at the grave by Rev. James T. McDermott, O. M. I. The funeral was largely attended and was under the direction of Undertakers Higgins Bros.

FUNERAL NOTICES

McGRATH—The funeral of Mary McGrath, will take place Thursday morning from her late home, 6 Exchange place, off Meadowcroft street at 8.15. High mass of requiem at the Sacred Heart church at 9 o'clock. Interment will be in St. Patrick's cemetery, in charge of Undertaker Peter H. Savage.

FLAHERTY—The funeral of the late Annie J. Flaherty will take place on Wednesday morning at 8 o'clock from her late home, 15 Abbott street. Funeral mass of requiem will be sung at St. Peter's church at 9 o'clock. Burial will be in St. Patrick's cemetery. Undertakers M. H. McDonough Sons in charge.

BLAKE—Died May 5th, in Everett, Mass., Roselle Helena Blake, aged 71 years, at the home of her daughter, Mrs. Fred E. Lombard, 31 Pleasant street. Mrs. Blake was the widow of Ira F. Blake. Funeral services will be held at 31 Pleasant street, Everett, Mass., Thursday morning at 10.30 o'clock. Friends are invited without further notice. The funeral arrangements are in charge of Undertaker George W. Healey.

FLOYD—Died in this city May 5, Nancy Louisa Floyd, at her home, 124 Stevens street, aged 77 years, 4 mos., 21 days. Funeral from the home Wednesday afternoon, May 7th, at 2.30 o'clock. Friends invited. Burial private. Undertakers Young and Blake in charge.

McCANN—The funeral of Mrs. John J. McCann will take place Thursday morning at 8 o'clock from her late home, 73 Lawrence street. Solemn high mass of requiem will be celebrated at St. Peter's church, at 9 o'clock. Burial will take place in St. Patrick's cemetery. Funeral in charge of Undertakers Higgins Bros.

EKSTROM—Died May 5th, Peter E. Ekstrom, aged 84 years, 6 months and 3 days, at his home on the old Nashua road, Tyngsboro, Mass. He is survived by his wife, Mrs. Christana K. Ekstrom; six daughters, one son, 15 grand-children and six great-grandchildren. Funeral services will be held at his late residence Wednesday afternoon at 2.30. Friends are invited without further notice. The funeral arrangements are in charge of Undertaker George W. Healey.

DEATHS

GREEN—Mrs. Helen L. Green, aged 28 years, died yesterday at her home, 176 School street. She leaves, besides her husband, Frank L. Green, two daughters, Alice and Adele Green; her mother, Mrs. Alice T. Cook; three brothers and three sisters.

RANDALL—Donald D. Randall, the seven-year-old son of Donald A. and Mary (Worthen) Randall, died yesterday at the home of his parents in Portsmouth, N. H. Donald was the grandson of Mr. and Mrs. George E. Worthen of this city.

EKSTROM—Peter E. Ekstrom died yesterday at his home on the Old Nashua road, in Tyngsboro, aged 84 years, 6 months and 3 days. Besides his wife, he leaves one son, six daughters, 15 grandchildren and six great-grandchildren.

LEE—Miss Marietta A. Lee of 6 Puffer street died May 5 at Los Angeles, Cal. She was a well known young woman of this city, a member of St. Margaret's choir, Immaculate Conception sodality of St. Margaret's church, and Echo lodge, N. E. O. P. Besides her parents, she leaves three brothers, Edward, George and John.

The body will be brought to this city by Undertakers C. H. Molloy & Son.

FLOYD—Nancy Louise (Holden) Floyd, wife of Deacon Warren L. Floyd, aged 77 years, 4 months and 21 days, died at her home in the Highlands yesterday. Besides her husband, she leaves two daughters, Ellen L. Floyd of this city and Mrs. Evelyn F. Libbey of Evanston, Ill.; one son, Arthur Warren Floyd of this city; and one grandson, Paul L. Libbey of New York city, and one sister, Ellen M. Holden of Lowell.

AVERILL—Died in this city, May 6, at 12 West Third street, Ellen J. Averill, aged 73 years, 10 mos., 11 days. She is survived by one daughter, Mrs. Wm. Phillips of Nashua, N. H. and one granddaughter, Loyola McCann of Amsterdam, N. Y. Funeral notice later.

McGRATH—Mrs. Mary T. McGrath, a well known and highly respected member of the Sacred Heart parish died this morning at her late home, 6 Exchange place, off Meadowcroft street. Deceased is survived by a husband, Patrick; four daughters, Sarah J., Anna W., Margaret H. and Florence T.; two sons, Michael J. and Patrick J.; two sisters, Mrs. George Keddle and Mrs. Sarah Stirks; one brother, Edward W. Judge, all of this city.

S. H. NEEDHAM

OPTOMETRIST and OPTICIAN

303 Sun Building

Graduate of the Philadelphia Optical College. Five years' successful practice with over five thousand satisfied patients. I realize that my reputation and success have been the result of accurate scientific work at moderate prices. I intend to maintain that reputation. Up to date equipment and lens grinding plant. Hours: 2 to 5.30 and 7 to 8.30.

If you want help at home or in your business, try The Sun "Want" column.

IT'S A MISTAKE

Made By Many Lowell Residents.

Many people in a misguided effort to get rid of kidney backache, rely on plasters, liniments and other makeshifts. The right treatment is kidney treatment and a remarkably recommended kidney medicine is Doan's Kidney Pills. Lowell is no exception.

The proof is at your very door. The following is an experience typical of the work of Doan's Kidney Pills in Lowell.

Mrs. Edward Looby, 129 Shaw St., Lowell, Mass., says: "Some time ago I had kidney trouble. I suffered terribly from backache and became so weak I could hardly stand up. I was bothered by dizzy spells and spots floated before my eyes. Headaches were also common. My limbs crippled up at night, breaking my rest. I lost flesh rapidly and was much annoyed by the kidney secretions. In less than a week after I began using Doan's Kidney Pills, I was relieved, and I continued until I was cured. I will never be without Doan's Kidney Pills in the house."

For sale by all dealers. Price 50 cents. Foster-Milburn Co., Buffalo, New York, sole agents for the United States.

Remember the name—Doan's—and take no other.

THE LOWELL SUN

JOHN H. HARRINGTON, Proprietor

SUN BUILDING, MERRIMACK SQUARE, LOWELL, MASS.

Member of the Associated Press

THREE DOLLARS PER YEAR. TWENTY-FIVE CENTS PER MONTH

THE LEASING CLAUSE

The California anti-alien bill, which has for its object the elimination of the Japanese farmer from that state, has brought about some unusual, if not unique, conditions, as to the extent of state independence in framing laws which run contrary to the desires of the federal government. The first measure was extremely offensive to Japan and a strong Oriental protest resulted in the visit of the secretary of state bearing the president's disapproval. In recognition of the president's wish the terms of the bill were altered in some minor particulars, but its ultimate object is still unchanged.

Foes of the new measure are rejoicing over the clause which permits the Japanese now holding farming lands to lease them for a term of three years. It is said that the measure is so vague that such a lease may be renewed indefinitely, which would practically result in the continuance of things as they are.

Those who desire radical legislation, on the other hand, state that such vagueness is deliberate, and is adopted merely to disarm suspicion, to meet the protests of the present land-owning Japanese, and to conciliate the administration. Governor Johnson is reported to have said: "Two years or four years hence, it will be an easy matter to strike out the leasing clause if the public demands it."

That the general public of America does not now demand it may be emphatically stated. Ever since the beginning of the anti-Japanese attitude in California, the voice of the country has been raised in condemnation. It must, however, be said in justice to the western state that the problem is a local one peculiar to that region, and that there may be much truth in their assertion that they understand their own business better than we do, and are qualified to make laws regarding the foreign tenure of their state lands.

In postponing final action for a few years, the leasing clause of the new measure will prove of incalculable advantage. Apart from the right or wrong of the question the long discussion and the presidential interference has aroused western prejudices, so that the people of the western state are not now in the proper frame of mind to pass laws fraught with such danger to the country at large. The Japanese, too, are in an over-excited frame of mind. Delay, therefore, is most desirable for both parties, and the leasing clause promises to become the saving factor in the strained situation.

OUR WAY

When we read of daily occurrences in surrounding cities and towns in which strike and labor agitations under I. W. W. management are held frequently, with resultant rioting, violent declaration, and continual arrest, we may well congratulate ourselves on our immunity from such scenes in their most violent form. It is as though an industrial tornado had swooped down on New England and split before reaching Lowell, sending its havoc-producing branches in contrary directions. There must be some very positive reason for this, especially when we consider the relative importance of this city as a trade centre.

On Saturday last Haywood, Ettor and Giovannitti, three men whose names are household words throughout America—men whose declarations are linked with the most extreme forms of industrial unrest—came and went without causing any perceptible stir on the peace of the city. Only a day or two before, they had been in the centre of class hatred and mob lawlessness in Hopedale, and the news columns were full of their violent declarations and subsequent arrests, but all the excitement was left behind when they reached us. There was some enthusiasm among their followers, a few of the stock in trade speeches with their protestations of devotion to the rights of the working man, and then a quiet departure.

Those who study the psychology of mobs know that when people are banded together in any cause, good or evil, there is a certain indefinable enthusiasm in their collective efforts which leads them to the commission of deeds that they would not dream of committing as individuals. This enthusiasm thrives on opposition, and a too violent aggressive or too repressive attitude only fans the smouldering fires into flame. After the terrible lessons of Lawrence, with its charging police battalions and state militia, we turn gratefully to Lowell with its watchful calm and firm toleration. Much as the lawless propaganda of the I. W. W. is to be condemned, the Lowell way of dealing with it is to be widely commended.

INCENDIARY FIRES

It is no light matter that the fire which destroyed the Wigginville storehouse on Sunday night is thought to be of an incendiary origin. We have been fortunate in the absence of this species of crime for a long time, although many regarded the burning of so many churches and public buildings a few months ago as something more than a coincidence. But while we have been free from the incendiary, there have been veritable panics in other cities, many of them in this state, owing to the activity of the so-called "fire-bug."

In New York, arson has long been carried on as a profitable occupation. Thousands have been collected from insurance companies because of the activity of the incendiary. But not all such conflagrations have had gain for their object, at least not financial gain. Fires have been set frequently out of motives of hate or revenge. This crime is still greater than that of the cold blooded individual who sets fire for money, and the slightest suspicion of it ought to be met with the most rigorous investigation and with heavy punishment in case of conviction. The incendiary is especially a foe to society, and he should be hunted down unrelentingly.

RIVER WATER

If the threatened mysterious disappearance of the water supply which has made Lowell envied by the entire state for a score or so of years has prepared your mind for the possibility of a Merrimack river filter bed, please do not be so rash as to look at the river when going over any of the bridges. The Merrimack at Lowell fits into the scenic order of things admirably, but it would not rouse any regrets in the mind of a thirsty epicurean. 'Twould take a very strong faith in filtering beds to offset the uninviting draught of muddy water slightly blended with whale oil and aniline dye.

There is no danger of going back to river water. Our present system, perhaps, suffers somewhat from the deterioration due to long service; but good management will plan to meet and provide for that before it is too late. This water "scare" must not be taken too seriously. It means only that our driven well system needs attention from time to time to keep it in good working order.

VETERANS' PREFERENCE BILL

Undoubtedly the governor will be upheld by popular approval in his veto of the bill which would give to Spanish war veterans, or anybody else, a preference by allowing them an advantage of 5 per cent. over all others in civil service examinations. The attitude of the general public towards the measure was one of disapproval from the start, not indeed because it was intended to reward faithful service, well deserving of recognition, but because in its very principle it was opposed to the fundamental laws of civil service, which aims at abolishing preference and establishing a system of office giving by merit alone.

FREE SPEECH

The recent London riots, so called the "free speech" riots, are an extreme example of a condition which is not a stranger to us, although we have not yet had to deal with it in the violent form which agitates our English cousins. All the world believes in free speech, but what of a speech which councils measures that menace, not only free speech but the fundamentals of freedom itself? Shall men and women be free to commit outrages and advocate even murder itself in the name of free speech?

MONTENEGRO

So the kaiser heard before he went to the opera that Montenegro had not decided to fight the whole of Europe. It is well indeed. Whatever Montenegro will do it is all important that William should enjoy the opera. Of course we all admired the splendid "bluff" of Montenegro, but it is better that they abandon Scutari than that the powers should be at daggers' points over a little strip of territory no larger, comparatively, than the proverbial mote in the eye of Austria.

GET YOUR SCREENS

The advance guard of the fly army is here and is waiting at your windows and doors to get in at the first convenient opportunity. If you wish to avoid the unnecessary exertion of rushing around like a maniac chasing flies that appear and disappear mysteriously, do not let them in. Now is the time to act. Get out your screens for windows and doors and keep the enemy at bay.

LOWELL AUTO LEAGUE

To Put Up 300 Signs Pointing Way to Lowell

That the members of the Lowell Automobile league are active is borne out by the fact that the roads in this district are to be adorned with about three hundred sign boards consisting of a blue background with the word "Lowell" in white lettering and an arrow of white indicating the direction. These will be placed in position in a short time and will be a great help to the tourists.

The league has decided upon eighteen routes extending in all directions about this city and including Boston, Lawrence, Nashua, Haverhill, Lynn, Salem, Newburyport with the surrounding and intervening towns. The officers of the league are seeking volunteers to aid in the distribution of the signs over the different routes. These signs may be obtained through Mr. Fred Horne. The routes are as follows:

1—Boston to Lowell, via Arlington, Winchester, Burlington and Billerica.
2—Boston to Lowell, via Winchester, Woburn, Wilmington and Tewksbury.
3—Stoneham to Lowell, via Reading, Wilmington and Tewksbury.
4—Salem to Lowell, via Lynn and Stoneham and via Peabody and North Reading.
5—Arlington Heights to Lowell, via Lexington, Bedford and Billerica.
6—Worcester to Lowell, all ways.
7—Concord, Mass., to Lowell, via Bedford and Billerica and via Carlisle and Chelmsford, and via Acton boulevard, Lake Nagog and Chelmsford.
8—Ayer to Lowell.
9—Groton to Lowell.
10—Pepperell to Lowell.
11—Hollis to Lowell.
12—Nashua to Lowell, both sides of the river.
13—Pelham to Lowell.
14—Lawrence to Lowell, via Methuen.
15—Lawrence to Lowell, via Haggett's pond.
16—Andover to Lowell, via Haggett's pond, via Ballardvale and Tewksbury, and via Tewksbury.
17—Haverhill to Lowell, via Lawrence and via Bradford and North Andover.
18—Newburyport to Lowell, via South Groveland and North Andover, and via Haverhill, etc.

At the meeting of the league yesterday, petitions were drawn up requesting that the city smooth pave Middlesex street from Nichols street to the westerly corner of Smith in order to provide for the use of the one way street rule. The question of erecting a route sign at the corner of Central and Merrimack streets for the information of Boston and White Mountain tourists was discussed.

The woman of to-morrow must have plenty of good, pure, red blood today. The foundation of good or bad health is laid during her girlhood days. No girl should allow herself to become pale, bloodless and weak and thus lay the foundation for a lifetime of ill health and misery. Let every girl ask herself today if her blood is as pure and rich as it should be. Pale cheeks, lips and gums, shortness of breath on going up stairs or on slight exertion, palpitation of the heart, sleeplessness, lack of appetite and ambition and an all-tired-out feeling are some of the signs of bad blood. The more of them you have the more advanced is the bloodlessness and the greater the need of building up your blood.

Dr. Williams' Pink Pills for Pale People

do not simply provide the elements that the blood lacks; their good influence is more far reaching. The new blood goes everywhere just the same as the watery, impure blood did, but unlike it, carries health, nourishment and strength to every part of the body. As the blood improves the general health improves. The good results are soon felt throughout the body.

Every bloodless girl or woman should send for the free booklets "Plain Talks to Women" and "Building Up the Blood."

Dr. Williams' Pink Pills are sold by all druggists at 50 cents per box or six boxes for $2.50 or will be sent, postpaid, upon receipt of price by the

Dr. Williams Medicine Company, Schenectady, N. Y.

CUT PRICES ON

LEATHER GOODS

DEVINE'S

124 MERRIMACK STREET

Repairing Etc. Telephone 2160

DANDELION

TABLETS AND PILLS

A Miracle as a Blood Purifier

Say thousands who have used them. A positive cure for Rheumatism, Constipation and Foul Breath. Best remedy for Liver, Kidney and Stomach. Eliminates all poisons from the system, without griping. Purely vegetable and guaranteed under Pure Food and Drug Law. Free samples on request to SCHENCK CHEMICAL CO., 54 Franklin street, New York. 25 cents a box at

HALL & LYON CO., 67-69 Merrimack Street, Lowell, Mass.

Today's Beauty Recipes

By Mme. D'Mille

"To correct faulty complexion, sallowness, pimples or blotches, dissolve an original package of mayatone in a half pint of witch hazel, and cover the face, neck and arms with this solution every morning. It takes the place of powder and makes the skin soft, lovely, smooth and satiny.

"Dull, dead and falling hair—the forerunners of baldness—are caused by a parasite. To keep the hair healthy and beautiful you must kill the parasite that destroys the hair. Mother's Shampoo does this. It leaves the scalp fresh, clean and wholesome and makes the hair fluffy and fine. A supply for many months costs only 25 cents at your druggist's.

"A beautiful eye deserves a beautiful setting, just as a good picture requires a good frame. Thin, colorless and straggly eyebrows and lashes will grow in long, even and darker in color if pyroxin is applied to the roots daily.

"Persons troubled with superfluous hair on face or forearms can quickly and safely remove the humiliating growth with delatone. Make a paste by mixing powdered delatone with water; cover the hairs for two or three minutes; then remove, wash the skin and the hairs will be gone.

"Spring colds are prevalent. The world never saw the equal of Mother's Salve as a remedy for coughs, colds in the head or chest, catarrh and sore throat. It is easy to use and quick to act. Mother's Salve is sold in prepared form in every neighborhood.

MAY ORDER DRILLS

Fire Commissioner is Given Power

BOSTON, May 6.—The fire commissioner of the city of Boston, under a new fire hazard bill reported to the legislature yesterday has the right to take charge of fire drills which he may order among public school children, the employes of theatres and other places of amusement.

His powers are practically supreme. He takes over all the power now exercised by the state police.

Former Supt. Mullen Dead

BOSTON, May 6.—J. Edward Mullen, for five years superintendent of supplies of the city of Boston, died yesterday afternoon at his home, 37 Mountfort street, Back Bay. He would have been 58 years old within a few days.

Rundall May be Confirmed

BOSTON, May 6.—Unless there is a shift in the situation, it now appears that Frank L. Randall of Minnesota will be confirmed as prison commissioner by the executive council at the meeting to be held Wednesday.

WOMAN SICK FOURTEEN YEARS

Restored to Health by Lydia E. Pinkham's Vegetable Compound.

Elkhart, Ind.:—"I suffered for fourteen years from organic inflammation, female weakness, pain and irregularities. The pains in my sides were increased by walking or standing on my feet and I had such awful bearing down feelings, was depressed in spirits and became thin and pale with dull, heavy eyes. I had six doctors from whom I received only temporary relief. I decided to give Lydia E. Pinkham's Vegetable Compound a fair trial and also the Sanative Wash. I have now used the remedies for four months and cannot express my thanks for what they have done for me.

"If these lines will be of any benefit you have my permission to publish them."—Mrs. SADIE WILLIAMS, 455 James Street, Elkhart, Indiana.

Lydia E. Pinkham's Vegetable Compound, made from native roots and herbs, contains no narcotic or harmful drugs, and to-day holds the record of being the most successful remedy for female ills we know of, and thousands of voluntary testimonials on file in the Pinkham laboratory at Lynn, Mass., seem to prove this fact.

Every woman ought to have Lydia E. Pinkham's 80 Page Text Book. It is not a book for general distribution as it is too expensive. It is free, and only obtainable by mail. Write for it to-day. Lydia E. Pinkham Medicine Co., Lynn, Mass.

Maximum Results

With

Minimum Labor

May be Obtained in

YOUR GARDEN

By Using the

PLANET JR.

Single or Double

WHEEL HOES

And Attachments

They are great labor saving implements.

Send for a Planet, Jr., Catalog

BARTLETT & DOW

216 CENTRAL ST.

RILEY IS URGED TO STAY

Democratic Chairman to Resign Thursday

BOSTON, May 6.—Chairman Thomas P. Riley of the democratic state committee will notify the executive committee of that organization of his intention to resign at a meeting to be held Thursday, May 8, at the Boston City club.

At a meeting of the full committee to be held on May 15 his resignation will be formally considered, and it is probable that his successor will be chosen.

Judge Riley received a number of letters yesterday urging him to remain at the head of the committee until after the gubernatorial campaign this fall. He stated, however, that he would not consider this demand, since he feels that he can render service to the party as a private citizen and that his resignation does not by any means indicate that he is to drop active interest in politics.

Up to date, the name of Secretary Michael O'Leary is the only one mentioned for the chairmanship. It looks as if he will be elected.

OFFICERS WERE ELECTED

Mdls'x Women's Club Held Meeting

At the annual meeting of the Middlesex Women's club, held yesterday afternoon, the following officers were elected: President, Miss Grace Ward; vice presidents, Miss Susie L. D. Watson, Miss M. Maude Lancaster, Mrs. Agnes P. Eaton; recording secretary, Miss Mary A. Shattuck; corresponding secretary, Mrs. Annie K. Greene; treasurer, Mrs. Annie B. Robertson; chairman of finance, Mrs. Emma F. Thompson; directors, (term expires 1916) Mrs. Jennie B. Trull, Mrs. Flora M. Boardman, Mrs. Helen L. Coffin.

Annual reports were read by the recording secretary, Mrs. C. F. Harris; the treasurer, Mrs. Wm. L. Robertson; the corresponding secretary, Mrs. Harvey B. Greene, and the president, Miss Grace Ward. The club has lost two members by death, Mrs. Greenwood and Mrs. Spalding.

The report of the treasurer showed cash assets of $2099.74.

The corresponding secretary reported that the waiting list has 555 names, and the first names date back to December 23, 1905. Thirty-eight were elected to membership this year, some of them being old members reinstated.

Announcement was made of the 31st annual meeting of the State Federation, in the South Congregational church, Boston, Wednesday and Thursday, May 28 and 29. Mrs. Percy V. Pennypacker, president of the General Federation, will be the guest of honor. The Middlesex Women's club is entitled to six delegates besides the president, and the following were chosen from the floor: Mrs. Henry A. Smith, Mrs. Charles S. Proctor, Mrs. Annie F. Boyington, Mrs. Agnes P. Eaton, Mrs. W. B. Jackson and Miss Josephine Earle.

After the business, a reception was held, the following officers standing in the receiving line. The president, Miss Ward; the retiring secretary, Mrs. Harris; and two retiring directors, Mrs. Wood and Miss Gertrude Rodliff.

The following ladies were ushers: Mrs. A. B. Merrill, Mrs. John Stevens, Miss Julia Pevey, Miss Helen Barnes, Mrs. Alvah Sturgess, Mrs. T. G. McGannon, Miss Susie L. D. Watson, Miss Marian Keyes, Mrs. C. S. Proctor, Mrs. Wm. L. Robertson, Mrs. Marshall Forrest.

Refreshments were served by the hospitality committee, under the direction of Mrs. J. Harry Boardman.

JAPS PREPARE PROTEST

To Alien Land Owning Bill

WASHINGTON, May 6.—The Japanese embassy was supplied by the state department yesterday with a copy of the alien land owning bill passed by the California legislature, and the ambassador will employ the time between now and Secretary Bryan's return to Washington in preparing a formal protest against the measure.

ITALY IS IN THE WRONG

Ordered to Pay $40,000 for Seizure

THE HAGUE, May 6.—The Franco-Italian court of arbitration dealing with the seizure by Italian warships during the Turco-Italian war of the French steamers Kartage and Manatoba decided today that Italy was in the wrong and condemned the Italian government to pay $32,000 and $800 in the respective cases.

St. Paul's M. E. Church

The H. W. H. club met last night at the home of Mrs. Charles Clough, 69 Robbins street, with 13 members present. After a short business session, refreshments were served. The evening was given over to music. There were solos by Mrs. Agnes Hart and Mrs. Marcotte. Mrs. Richardson was the accompanist of the evening. After thanking the hostess, the club adjourned. The next meeting, June 2, will be held with Mrs. Cora Leland on Chelmsford street.

Suffrage Club Members Expelled

NEW HAVEN, Conn., May 6—Charging that "they had formed without the knowledge and consent of the club an organization within it for their own selfish motives," the New Haven political equality club, a suffrage organization, has expelled 12 of its members, including the president, Mrs. Terrence McDermott, and an honorary vice president, Mrs. Augusta Troup, one of the first suffragists in the city and widow of Alexander Troup, who was a close personal friend of Secretary of State Bryan.

Putnam & Son Co.

166 Central Street

The Newest Shirt Ideas

for the present season are here in hundreds. The most attractive exhibition that we have ever made.

Designs and colorings are strikingly new and nearly every pattern is exclusive.

The fit of these Shirts we guarantee; the finish and laundry work are as near perfect as possible.

Negligees and Plaited Bosoms---

Several hundred new designs,

$1.00 to $3.00

SOFT SHIRTS---

with French turn back cuffs—mercerized and pure silk—light, dainty, comfortable.

$1.00 to $3.00

STUNNING NECKWEAR---

shown today for the first time—

Chinese Shantung Silks---

in mandarin yellow orange, Indian red, sea green, eastern blue and dark blue, brown and rose—wide end four-in-hands and bat wings, 50c

Japanese Silk Crepe---

wide end four-in-hands, in all of the very newest shades, usually sold for a dollar, today 50c

New Bulgarian Designs---

and a revival of the ever gentlemanly polka spots, on black and navy blue grounds.

See Foul Play in Man's Death

FITCHBURG, May 6.—Yesterday afternoon, after an autopsy that was held over the body of Tony Nelius, who was found dead on the sidewalk on Shaker road, in Shirley, early yesterday morning, Dr. Thomas E. Lilly, who assisted in the autopsy, said he believed it was a case of foul play.

It is believed that Nelius had some trouble with friends while drinking with them last night and that there was a quarrel and the man was killed by being choked to death.

Soda crackers are more nutritive than any other flour food. Uneeda Biscuit are the perfect soda crackers.

Though the cost is but five cents, Uneeda Biscuit are too good, too nourishing, too crisp, to be bought merely as an economy.

Buy them because of their freshness—because of their crispness—because of their goodness—because of their nourishment.

Always 5 cents. Always fresh, crisp and clean.

NATIONAL BISCUIT COMPANY

Pumps, Foot Valves, Well Points, Pump Leathers, Etc.

WELCH BROS.

Live Bits of Sport

With the big intercollegiates coming off three weeks from Saturday at the Harvard stadium the various college coaches who will enter teams for competition are some busy these days. Cornell sprang a big surprise on the college athletic world last Saturday when they gave Michigan a bad trouncing on the latter's own field. John Paul Jones took things easy in the mile but came through in slightly worse than 1.54 for the half. Jones has announced that his last race will be run at the intercollegiates.

That Robinson, the Mercersburg athlete, is a flyer there is no doubt but it will take some coaxing to make the sporting public swallow the times that were announced for his recent performances in the 100 yard and 220 yard sprint events. He was given credit by the timers for 9 2-5 sec. for the century and 20 4-5 sec. for the furlong. The last mark is a world's record if allowed to stand.

The operation on Jake Stahl, which was performed at a Brookline hospital yesterday is reported to have been successful. Jake had a growth on his left foot similar to the one which put Fred Tenney on the baseball shelf and the operation was for the purpose of removing the so-called "spur." The Red Sox manager will not recover, the doctors say, for a month at least.

The Winter league will attend the opening of the New England league at Portland as Hugh Duffy's guests. Thursday will be a big day in the Maine city. It would be a peculiar coincidence if the same result occurred at the Portland opening as did here last Wednesday. If Lowell can take two games of the series from Duffy's men we will feel that Lowell has crossed one debt off her slate.

It is amusing to listen to the amateur talk that two of the local distance runners are making at the present time. They each claim the amateur championship of the city at ten miles. Neither one of these boys is an amateur and would not be allowed to compete in a "simon-pure" contest in this city. Go ahead and run your race, boys, but don't talk about being amateurs!

An edict has been posted against boxing by the mayor of New Bedford. The reason given out is that the bouts are not bona fide affairs. The New Bedford executive has done the best thing possible for the sport in his city and his example should be copied by other municipal heads. A fake boxing club which puts on mediocre shows is sure to kill the sport and measures should be taken to stop them at once.

ON AMATEUR DIAMOND

Many Teams Are Looking for Games

Recently the Maples wrested a game from the St. Mary's team of Collinsville. The score, when the smoke of battle had been wafted away, was seen to be 18-6. Lynch, the iron man twirler of the Maples worked his arm to the downfall of 16 of the opposing stick swingers who strained their backs reaching for his wide curves. Encouraged by this victory the Maples boldly challenge any 14 year old team in the city. Any having the courage to accept, please write to Leo Lynch, 225 Pleasant street, Dracut.

The Meteors have walloped the Warriors, 5 to 3 in a hard fought battle. McGlinchey of the winners made what one of the members of the team termed a "circus" catch, which formed a feature of the contest, while another prominent factor was the pitching of McNulty, of the Warriors.

The Glenmores have arranged to line up against the Cubs of North Billerica this coming Saturday at the grounds of the latter. A big delegation of Glenmore followers will go along and watch their boys win—that is, of course, providing the North Billerica aggregation are not sufficiently mean and selfish to grab the greater number of scores. The Glenmores are open to challenges and Manager Frederick Shea of 42 Pine Hill street would like to hear from the owners or managers of other nines by letter or through The Sun. The Belmonts will be the opponents of the Glenmore club on Saturday, May 17.

The Lincolns have sent in word that they would like to meet any 12 or 13 year old team in the city and announce that in particular, they thirst for the scalps of the Red Sox. If the manager of the latter has in him the good blood of Jake Stahl, manager of the Boston Red Sox, who have doubtless selected their name from the local team, he will give the Lincolns a chance for said scalp. Herbert Harris, 62 Lincoln street will accept all challenges of teams which fill the requirements as to age.

The Newsboys would like to arrange a game with any team of ten year old lads in Lowell who are not afraid of a bunch of fast ball tossers. The Newsboys line up as follows: D. Cronin, p, Joe Galvin, c; H. Brown, 1b; J. Roan, 2b; Tom Knight, 3b; W. Brown, ss; T. Delany, rf; J. Delany, lf; M. Brady, cf.

The Groves humiliated the Y. M. C. A. Employed Boys on Saturday by the one sided score of 25 to 6. Manager Frank Donahue of the winners announces that on Saturday, May 10, his team will play the Tyler A. C. on the Groves' grounds.

The Young All-Stars of Pawtucketville have reorganized for the season and flaunt a challenge before the faces of any seventeen year old team in Lowell. Moreover, they are bold enough to announce their preference for a meeting with the Avons, the Crimson A. C. or the Rockdales. All challenges are to be sent to John Kelly, 80 Fourth avenue.

Here we are! The unbeaten Champions. Who will play us? Any team in the city under 12 years of age. Send all challenges to George Pelletier, 153 School street, or phone 1475-W.

Here is a hot one; rivalry between the Cardinal A. C. and Arlington A. C. is exceedingly keen and the clubs have been exchanging compliments, until an agreement has been made whereby the two teams shall cross bats at the South common on Saturday, May 10. Moreover this agreement contains a clause stating that the losing team shall haul the members of the victorious club through the main streets of the city in a horseless wagon on the night following the contest. Here is an inducement for both nines to "play their darndest."

The Lions, a band of youngsters who appear determined to live up to the fierce reputation of the beast of the jungle which they have chosen as their model, are desirous of having it out with any 11-year-old team in the city and announce their lineup to be as follows: R. O'Malley, c; C. J. Moriarty, p; A. Haley, 1b; E. Critton, 2b; P. Fisher, 3b; F. Sweeney, ss; J. O'Connell, lf; W. Courtney, rf; J. Donahue, cf. Send all replies to Arthur Haley, 77 Whipple street, and they will receive prompt attention.

The Clippers of Centralville, through Manager O'Brien, challenge any team of 15 year old boys in the city. Manager O'Brien in an interview with a representative of The Sun, said that although he dislikes publicity, nevertheless, his present position as guide of a bunch of ball tossers necessitates his receiving reporters occasionally. Asked about his team, he said that he does not like to brag, but that he has under his wing an aggregation that can't be excelled by any team of the same age. Mr. O'Brien further said that he can be found in L street most any night between 7 and 8 o'clock when he will graciously see all aspirants for a game with his invincibles.

For the Weak and Nervous

Tired-out, weak, nervous men and women would feel ambitious, energetic, full of life and always have a good appetite, if they would do the sensible thing for health—take Electric Bitters. Nothing better for the stomach, liver or kidneys. Thousands say they owe their lives to this wonderful home remedy. Mrs. O. Rhinevault, of Vestal Center, N. Y., says: "I regard Electric Bitters as one of the greatest of gifts. I can never forget what it has done for me." Get a bottle yourself and see what a difference it will make in your health. Only 50c and $1.00. Recommended by A. W. Dows & Co.

RED SOX AGAIN LOST

Senators Win in Extra Inning Game

The Red Sox were again pushed down a few notches in the American league pennant race by the Washington team. Janvrin paved the way for Clark Griffiths' men by making a miserable error of William's grounder in the last inning of an eleven inning contest. This would have made the third out. Laporte, the next man up, drove one through Ball for two bases scoring two runs and putting the game on ice.

Walter Johnson pitched from the eighth inning on. His hit in the eleventh started Boston's trouble. Henricksen, who is taking Lewis' place, got four hits for a total of five. The score:

WASHINGTON

	ab	r	bh	po	a	e
Moeller, rf	5	0	1	2	0	1
Milan, cf	4	1	3	4	0	0
Ainsmith, c	6	0	0	5	2	0
Williams, 1b	6	0	2	12	0	1
Laporte, 3b	6	0	1	2	2	1
Morgan, 2b	5	1	2	3	3	2
Shanks, lf	5	1	1	2	0	0
McBride, ss	5	0	0	2	4	0
Engel, p	2	0	0	0	3	1
Johnson, p	1	1	1	1	3	0
Schaefer, x	1	1	1	0	0	0
Totals	46	5	11	36	17	6

BOSTON

	ab	r	bh	po	a	e
Hooper, rf	5	0	0	5	0	0
Ball, 2b	5	0	1	3	1	1
Speaker, cf	5	0	1	3	0	1
Henriksen, lf	5	0	4	2	0	0
Gardner, 3b	5	1	1	0	3	0
Engle, 1b	5	1	1	10	0	0
Janvrin, ss	4	1	1	4	2	3
Cady, c	3	0	0	8	4	0
O'Brien, p	4	0	1	1	2	0
Yerkes, y	1	0	0	0	0	0
Hall, z	1	0	0	0	0	0
Totals	43	3	10	36	12	4

x—Batted for Engel in 8th.
y—Batted for Cady in the 12th.
z—Batted for O'Brien in the 12th.

Washington	0	0	0	0	0	0	0	3	0	0	2—5
Boston	0	0	0	0	2	1	0	0	0	0	0—3

Two base hits: Milan, Morgan, Williams, Moeller, Henriksen, Gardner, Engle. Hits: Off Engel 6 in 7 innings; off Johnson 4 in 5 innings. Sacrifice hits: Johnson, Cady, Janvrin. Stolen bases: Moeller, Milan 3. Double plays: Laporte to Williams; Morgan to McBride to Williams; Johnson to Williams. Left on bases: Washington 10; Boston 7. First base on balls: Off Engel 1; off O'Brien 4. First base on errors: Washington 4; Boston 2. Struck out: By Engel 2; by Johnson 3; by O'Brien 9. Passed ball: Ainsmith. Time: 2.21. Umpires: Connelly and McGreevey.

BROOKLYN WINS GAME

Defeated Boston Braves in 11 Inning Contest

Brooklyn again defeated the Boston Braves yesterday in an 11-inning contest, although Pitcher James was very effective. Maranville's error in the ninth inning allowed the Brooklyn team to tie up the score. Each team got seven hits. Captain Sweeney played a great game for Boston. The score:

BROOKLYN

	ab	r	bh	po	a	e
Moran rf	5	0	0	2	0	2
Cutshaw 2b	5	0	1	4	5	0
Stengel cf	4	0	1	1	0	0
Wheat lf	4	0	0	2	0	0
Daubert 1b	4	0	1	11	1	0
Smith 3b	4	1	1	4	2	0
Fisher ss	4	1	2	0	4	1
Miller c	2	0	0	2	3	0
Erwin c	1	1	1	1	0	0
Curtis p	2	0	0	0	5	0
Callahan x	1	0	0	0	0	0
Ragon p	0	0	0	0	1	0
Kilpatrick z	0	0	0	0	0	0
Totals	36	3	7	30	21	3

BOSTON

	ab	r	bh	po	a	e
Maranville ss	4	0	0	2	4	1
Connelly lf	4	0	1	1	0	0
Myers 1b	4	0	0	11	1	0
Sweeney 2b	4	1	2	3	3	1
Titus rf	4	0	1	2	0	0
Mann cf	4	1	1	5	0	0
Devlin 3b	3	0	2	0	1	0
Whaling c	3	0	0	3	0	0
James p	3	0	0	1	4	0
Totals	33	2	7*	28	13	2

*—One out when winning run scored.
x—Batted for Curtis in 8th.
z—Batted for Ragon in 10th.

Brooklyn	0	0	0	0	0	0	2	0	1		1—3
Boston	0	0	0	0	0	0	2	0	0		0—2

Left on bases: Boston 3; Brooklyn 7. Two base hit: Smith. Sacrifice hits: Devlin, Whaling, Erwin. First base on errors: Boston 2; Brooklyn 2. Stolen bases: Moran. Double play: Fisher, Cutshaw and Daubert. Struck out: By Curtis 2; by Ragon 1; by James 2. Hit by pitcher: By James (Kirkpatrick). Hits: Off Curtis 7 in 8 innings; off Ragon none in 2 innings. Time: 1.45. Umpires: Rigler and Byron.

LOWELL WON OVERTIME GAME

Defeated New Bedford 4 to 3 in Eleven Innings

Smoyer and Daly Connected With Three Hits Each

Eleven hard innings of fast baseball found Lowell the winner over New Bedford, yesterday, by the score of 4 to 3. New Bedford outhit Lowell, but the local team connected at opportune moments. Daly's single in the eleventh scored Dee with the deciding run.

Lowell scored two runs in her half of the second inning and New Bedford came right back in the last half and tallied two. That finished the scoring until the ninth, when both teams scored one more, making extra innings a necessity. Miller's great stop in the last half of the eleventh prevented New Bedford from again tieing up the score.

Both Zeiser and King pitched good ball, twenty-two hits being the total made off both heavers in the twenty-two innings they pitched. The New Bedford southpaw copped off three hits as well.

The Lowell team showed more ginger and snap yesterday than in any of the previous games. The score:

LOWELL

	ab	r	bh	po	a	e
Clemens, cf	5	0	0	2	0	0
Magee, lf	4	0	1	3	0	0
McCune, rf	4	0	1	2	1	0
Monahan, rf	0	0	0	1	0	0
Halstein, 1b	5	1	0	13	1	0
Miller, 2b	3	0	1	4	6	0
Dee, 3b	5	1	1	1	3	0
Smoyer, ss	4	1	3	2	2	1
Daly, c	5	1	3	5	2	0
Zeiser, p	4	0	0	0	5	0
Totals	40	4	10	33	20	1

NEW BEDFORD

	ab	r	bh	po	a	e
Killian, lf	3	1	3	1	0	0
Connaughton, 2b	5	0	1	2	7	1
Briggs, 1b	4	0	1	9	1	1
Weeden, 1b	2	0	0	4	0	0
Griffith, rf, ss	5	0	1	1	1	1
Sweatt, cf	3	0	1	3	0	0
Mulvey, 3b	5	0	0	2	1	0
Spires, ss	3	0	0	5	1	0
Pruitt, x	0	1	0	0	0	0
Ashworth, rf	0	0	0	0	0	0
Kilhullen, c	4	1	2	5	1	0
King, p	5	0	3	1	1	0
Totals	39	3	12	33	19	3

x—Batted for Spires in the 9th.

Lowell	0	2	0	0	0	0	0	1	0	1		1—4
New Bedford	0	2	0	0	0	0	0	0	1	0	0	—3

Home run: Daly. Three base hits: Killian, Miller. Two base hits: Smoyer, Magee. Sacrifice hits: Miller, Killian, Connaughton, Sweatt, Kilhullen. Stolen base: Clemens. First base on balls: Off King 5. First base on errors: New Bedford 1; Lowell 3. Left on bases: Lowell 9; New Bedford 12. Struck out: By King 4; by Zeiser 4. Double plays: Connaughton to Briggs; Connaughton, Briggs to Mulvey; Spires to Connaughton to Briggs; King to Spires; Miller to Smoyer to Halstein. Umpires: White. Time: 2.05.

NATIONAL LEAGUE STANDING

	Won	Lost	P.C.
Philadelphia	9	4	69.3
Chicago	13	7	65.0
Brooklyn	10	7	58.8
St. Louis	11	8	57.9
Pittsburgh	10	9	52.6
New York	8	8	50.0
Boston	4	12	25.0
Cincinnati	4	14	22.2

NATIONAL LEAGUE RESULTS

At Brooklyn: Brooklyn 3, Boston 2. (10 innings.)
At Philadelphia: Philadelphia 6, New York 3.

GAMES TODAY

Pittsburgh at Boston.
Cincinnati at New York.
St. Louis at Philadelphia.
Chicago at Brooklyn.

AMERICAN LEAGUE STANDING

	Won	Lost	P.C.
Philadelphia	13	3	81.2
Washington	11	4	73.3
Cleveland	13	6	68.5
Chicago	13	9	59.1
St. Louis	9	12	42.9
Boston	7	11	38.9
Detroit	6	14	30.0
New York	2	15	11.8

AMERICAN LEAGUE RESULTS

At Boston: Washington 5, Boston 3. (12 innings.)
At New York: Philadelphia 8, New York 1.

GAMES TODAY

No American league games.

N. E. LEAGUE STANDING

	Won	Lost	P.C.
Lawrence	4	0	100.0
Lowell	3	2	60.0
Worcester	3	2	60.0
Brockton	3	2	60.0
Portland	2	3	40.0
New Bedford	2	3	40.0
Lynn	1	3	25.0
Fall River	1	4	20.0

N. E. LEAGUE RESULTS

At New Bedford: Lowell 4, New Bedford 3. (11 innings.)
At Lynn: Lynn 2, Portland 0.
At Brockton: Brockton 3, Worcester 2.
At Fall River: Lawrence 3, Fall River 2. (11 innings.)

GAMES TODAY

Lowell at New Bedford.
Lawrence at Fall River.
Portland at Lynn.
Worcester at Brockton.

KENTUCKY DERBY CLASSIC

Largest Field Since 1909 Will Compete

LOUISVILLE, Ky., May 6.—It was regarded as practically certain here today that the renewal of the Kentucky Derby classic May 10 would see at least eight starters at the barrier, the largest Derby field since 1909 when ten three-year-olds went to the post. The horses as certain starters and their owners are:

Ten Point, A. L. Aste; Foundation, C. W. McKenna; Leochares, J. W. Schorr; Yankee Notions, H. K. Knapp; Lord Marshall, J. R. and G. E. Keene; Donerail, T. P. Hayes; Prince Hermis, Lew Marion and Jimmy Gill, owned by Doerfer and West.

BATTLES RAT IN STREET

Crowd in Boston See Cat Commit Murder

BOSTON, May 6.—Crouched on the ground ready for a spring, a gray and white cat attracted attention on the north side of the lower level of the Dudley street elevated station, yesterday afternoon.

One of a score of women waiting for inbound trolley cars evidently believed pussy was ill and approached with the intention of giving first aid. As she stooped to pick pussy up the cat gave a tremendous spring.

"Help!" shrieked the woman when the pussy cat landed in front of a big rat and proceeded to give it battle. As the rat squealed and tried to bite and the cat seized it by the back and shook it vigorously the women lifted their skirts and ran screaming in every direction. It was all over in about three minutes and pussy walked from the field of battle triumphant with her dead adversary in her mouth.

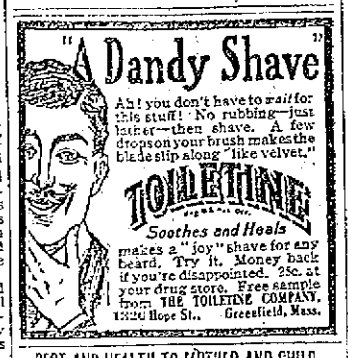

REST AND HEALTH TO MOTHER AND CHILD.

MRS. WINSLOW'S SOOTHING SYRUP has been used for over SIXTY YEARS by MILLIONS of MOTHERS for their CHILDREN WHILE TEETHING, with PERFECT SUCCESS. It SOOTHES the CHILD, SOFTENS the GUMS, ALLAYS all PAIN; CURES WIND COLIC, and is the best remedy for DIARRHŒA. It is absolutely harmless. Be sure and ask for "Mrs. Winslow's Soothing Syrup," and take no other kind. Twenty-five cents a bottle.

WAITT HEIR TO MILLIONS

"Trial Divorce" Principals Meet

BOSTON, May 6.—Mr. and Mrs. Albert H. Waitt of Newton, who a few weeks ago signed a friendly agreement to live apart because unsuited while still holding each other in high regard, were called together for an hour yesterday to read the will of Mrs. Emma L. Waitt, his mother, who died within the week.

Son Sole Heir

It makes her son, Albert H. Waitt, sole heir to the millions of Henry Waitt, the tobacco king who died 10 years ago, and it also makes generous provision for the son's wife, Mrs. Sarah Maude Edgar Waitt, again emphasizing the all-round friendship existing despite the recent separation of the pair.

To be present in the office of Attorney Chester Ford in the Old South building yesterday and witness the meeting between husband and wife, who have lived together for years before entering upon the present "trial divorce" and who are the parents of a 12-year-old son, an outsider could not realize that there were any differences between them. Their meeting was strictly in relation to the last testament of the husband's mother.

It is known that the late mother tried to keep them together, which might seem no very difficult task from the kindly way each speaks of the other, yet it is definitely settled and the papers were long since signed decreeing them to dwell apart. It interests their society friends of Newton and Brookline whether time will ever bring them together or what seems more probable if it will not ultimately result in a legal divorce.

The will of Mrs. Emma L. Waitt, after making Albert H. Waitt sole heir and making liberal allotment to his wife, gives generously to charities in sums ranging from $1000 to $5000, and among these charities are mentioned the Newton Y. M. C. A., the Pomeroy Home of Newton and the South Snd Dispensary of Boston. Liberal allowances are made for the present grandchild and other possible grandchildren.

The executors named are the son, Albert H. Waitt, and J. Foster Sherborn.

You May See Evidences of the Character and Prosperity of This Business in Your Own City, and Receive Reports of Certified Public Accountant as to Its Earnings

United Motion Picture Theater Corporation

Capitalization: Preferred, authorized and outstanding, including this issue, $125,000; Common, authorized, $125,000, outstanding, $30,000, including this issue. Par value $10. Organization papers filed under the laws of Massachusetts.

Business: The company operates and controls the following theaters—

THEATERS	CITY	THEATERS	CITY
Hathaway's	New Bedford, Mass.	Lyric	Springfield, Mass.
Idle Hour	New Bedford, Mass.	New Premier	Lowell, Mass.
Opera House	Lawrence, Mass.	Park	Taunton, Mass.
Victoria	Lawrence, Mass.	Majestic	Fitchburg, Mass.
Gayety	Springfield, Mass.	Verdi	Providence, R. I.

Earnings: The company owns a *going, substantial, money making* business. For the first quarter of this year, with only six theaters in operation (with the exception of March when there were seven), earnings were equivalent to 7% on the entire issue of preferred stock and over 34% on the common. With the additional theaters now under the control of this company, earnings should show large increases, further assuring the investment return on the Preferred Stock and increasing the value of the common. Reduction of operating expenses through natural operating and buying economies should still further increase earnings applicable to dividends.

Purposes of Issue: To acquire further theatres, leases, etc., working capital, and money for other corporate purposes.

We Offer

$65,000 United Moving Picture Theater Corporation Preferred with a Bonus of 20% Common, at

$10 per Share

Subscriptions will be received by the undersigned, for the above mentioned treasury stock, for the account of the company. Receipts will be given, pending the delivery of certificates on or about May 10, 1913.

Reports of earnings by certified public accountant and further detailed information sent on request.

Julius Stern & Co.
Established 1902
20 Broad Street, New York
Telephone 2181 Rector

J. L. CHALIFOUX CO.
COR. CENTRAL & MIDDLE STS
"Lowell's Greatest Ready-to-Wear Store"

STYLE SHOW
Men's Straws
See Our Windows Full of Them.

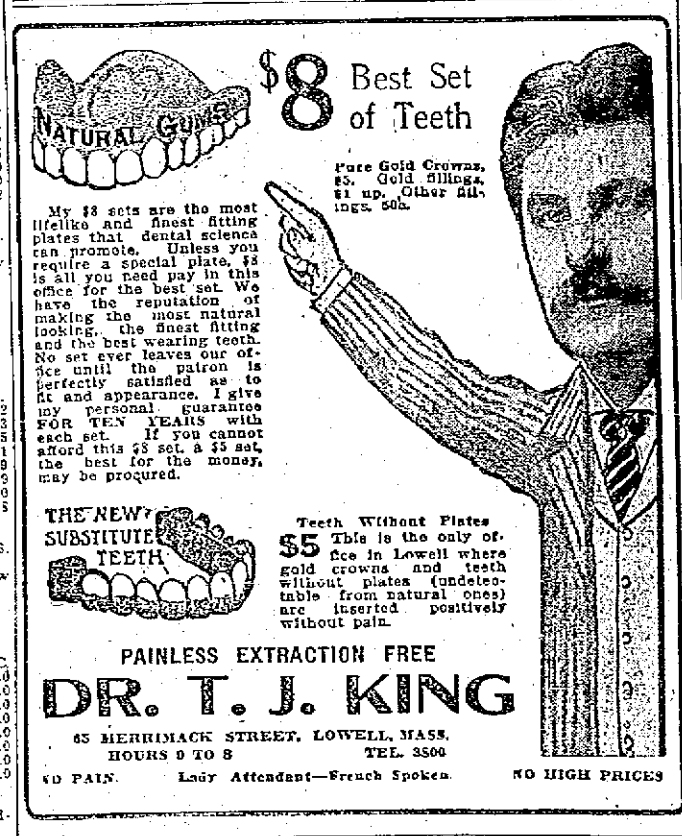

TO OUR CUSTOMERS:
We Are Booking Orders Now For Next Winter's
COAL
It Pays You to Do So Now.
Nowhere Can You Obtain
Any Better Coal
Any Better Prices
Any Better Service
Any Better Satisfaction
85 YEARS ESTABLISHED.
WILLIAM E. LIVINGSTON COMP'Y
Telephone 1550 15 THORNDIKE ST.

DIES IN DENTIST'S CHAIR

Woman Expires After Having Tooth Pulled

BOSTON, May 6.—Mrs. James W. Lawson of 45 Shepton street, Ashmont, died suddenly yesterday noon in a dentist chair while under the influence of an anesthetic at the Dr. Hewson Dental Parlors at 595 Washington street.

Mrs. Lawson, after having a tooth extracted, failed to respond to the efforts of the dentist to bring her out of the anesthetic administered, and becoming alarmed the operator summoned Drs. Nicholson and Williams from the Hotel Pelham.

Orders Autopsy

Both physicians arrived within a few minutes, and after making an examination pronounced the woman dead. Medical Examiner Magrath was called and he ordered the body removed to the North Grove street morgue. He will perform an autopsy to determine the exact cause of death.

Mrs. Lawson is the third person to have died while having teeth extracted in this city during the last five years.

SIX VICTIMS BURIED

Rigid Inquiry for Cambridge Drownings

BOSTON, May 6.—Medical Examiner George B. Magrath hopes to file today with Chief Justice Bolster of the municipal court his report of the Charles river drowning Saturday evening, when six Cambridge children lost their lives.

He will recommend a rigid investigation for two reasons, to fix the question of criminal responsibility where it properly belongs, and second, to prevent, as far as possible, the recurrence of a similar tragedy.

The funerals of the six victims took place today from their homes in East Cambridge. At the Sacred Heart church on Sixth street high mass of requiem was solemnized at 9 o'clock by the rector, the Rt. Rev. Monsignor John O'Brien. The cortege then proceeded to Holy Cross cemetery, where the interment took place.

REPRESENT 1400 PLANTS

Convention of Hosiery and Underwear Men

PHILADELPHIA, May 6.—Representatives from nearly all the 1400 plants manufacturing hosiery and knit cotton goods in the United States are in this city attending the ninth annual convention of the National Association of Hosiery and Underwear Manufacturers which opened its sessions here today. A reunion was held last night and an exhibition of the processes used in the manufacture of hosiery and underwear was opened to the public. Charles E. Leippe, president of the association opened the business sessions today and Mayor Blankenburg welcomed the delegates to the city.

The convention will continue until Thursday.

COLLECTOR MONROE DEAD

In Boston Customs Service Since 1870

BOSTON, May 6.—Deputy Collector Martin Adams Munroe of the port of Boston died at his residence, 129 Centre street, Brookline, yesterday afternoon, after being confined to his home since April 20. He was born August 30, 1845.

At the age of 16, Collector Monroe enlisted in the service during the Civil war. During his first enlistment he was a private and a corporal, 39th Massachusetts Infantry. Dec. 17, 1861, he was discharged and in 1862, re-enlisted. At the time he was mustered out of the service, June 17, 1865, he was a lieutenant in the Fourth Massachusetts Artillery. Mr. Monroe was a member of the Loyal Legion.

Mr. Monroe was appointed a clerk in the Boston Customs house, Oct. 19, 1870. His aptness and efficiency secured him rapid promotion and he was appointed deputy collector in charge of the entry division, in May, 1882. Upon the death of John M. Fiske, he was made special deputy collector, April 30, 1906, by Collector Lyman, and was reappointed to this position by Mr. Curtis upon his qualification as collector, and he has continued as chief special deputy collector and disbursing agent to date.

PLANTING SEASON HERE

Now is the time to plant fruit and ornamental trees, shrubs and vines. Don't send out of town when you can buy better goods grown at home at less cost, considering the quality of the stock. Skilful planting done at cost. Save money by trading at home. For full particulars call at J. J. McManmon's, 6 Prescott street. Nurseries at Dracut.

DR. HALLOCK'S
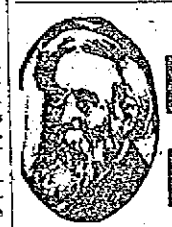
ELVITA PILLS
60 YEARS OF CURES
$1 BOX FREE
A Great Nerve Remedy and Reconstructive Tonic for Man or Woman
Are you all run down? Are you discouraged? Are you melancholy? Have you weak kidneys, with pains in back and legs? Are you threatened with paralysis? Are you always tired—worried—blue—and despondent? Then send for a box of El-Vi-Ta Pills. For weak, worn out and nervous people, nervous weakness, nervous debility, nervous exhaustion, nervous dyspepsia, and weakness of all kinds and from whatever cause, stops all wasting. A blood producer and a body builder, gives strength, vitality. A most wonderful invigorator. A single package proves their great qualities. Makes men powerful, giving strength, courage and reserve nerve power. Used in private practice for 60 years. $1 per box. A regular $1 box free, sent sealed in plain package on receipt of ten cents to pay postage.
DR. HALLOCK'S EL-VI-TA CAPSULES for all bladder and kidney complaints, $1 per box.
DR. HALLOCK'S FAMOUS EL-VI-TA "LIFE GIVING REMEDIES" are for sale at all reliable druggists, or sent by mail in plain sealed package on receipt of price. OUR MEDICAL BOOK on blood and nervous complaints should be read by every man. Sent sealed free.
DR. HALLOCK CO.
114 COURT ST., BOSTON, MASS.

WHEN YOU ARE HUNGRY AND WANT A REAL GOOD DINNER TRY THE LOWELL INN

SHEVLINS MAY TESTIFY

Rumor That They Will be State Witnesses

BOSTON, May 6.—Secretary of the Treasury William G. McAdoo is now moving rapidly in the investigation of the smuggling operations at this port. Chief Wilkie of the treasury's secret service agents has had a majority of the Boston inspectors of customs before him. His only advice to them has been: "Tell the truth, no matter who is hurt by it." The inspectors have given, it is said, information covering alleged frauds mounting into hundreds of thousands of dollars.

The latest and most disturbing rumor reached the custom house yesterday. It was in effect that the government instead of prosecuting the Shevlins for smuggling frauds intended to accept them as government witnesses.

Shevlins Out Upon Bonds

Mr. and Mrs. Terrence L. Shevlin of Somerville, who were arrested in connection with the recent disclosure of smuggling at this port, furnished bail yesterday on the indictments returned against them by the federal court grand jury.

PONTIFICAL MASS SUNG

In Rome for the Late Patrick Kennedy

ROME, May 6.—Mgr. Thomas Kennedy, rector of the American college in Rome, today celebrated a pontifical requiem mass in the church at the American college for his father, Patrick Kennedy, who is lying dead at Philadelphia. The American students sang. Among those present were Mgr. Santepezi, representing the papal secretary of state, Prof. C. Maksey of Boston and Catherine Drexel, mother superior in Philadelphia of the sisterhood which cares for the Indian and colored peoples.

Japanese Emperor Interested

SAN FRANCISCO, May 6.—Tokio despatches to the New World, a Japanese morning paper, state that the emperor is taking a personal interest in the anti alien land legislation in California and granted an audience yesterday to Baron Kaneko, who headed the commission appointed to select a site for the Japanese building at the Panama-Pacific exposition at San Francisco. The correspondent says the emperor desired first hand information as to the feeling in California.

"Complexion Secrets Of An Actress"

In a recently issued volume bearing the above title, the author says: "Continuous use of grease paints, rouge and the like, had ruined my complexion. My skin was colorless, wrinkled, coarse and punctured with large pores. In England I heard of the virtues of mercolized wax; my first experience with this marvelous substance convinced me it was more valuable than all cosmetics combined. Now whenever my complexion begins to go wrong I get an ounce of mercolized wax at the nearest drug store, spread on a thin layer of it before retiring, washing it off next morning. The wax, after a few such treatments, seems literally to absorb the worn-out cuticle, when a brighter, healthier, younger-looking skin appears.

"For the wrinkles and enlarged pores, I began using a solution of saxolite, one ounce, dissolved in a half pint witch hazel. Bathing the face in this every day for awhile soon relieved the condition most wonderfully."

PRETTY GIRL MISSING

Ward of Children's Aid Has Disappeared

BOSTON, May 6.—Ruth Morrill, 14 years old, said to be the most beautiful girl ever sheltered by the Boston Children's Aid society, has disappeared.

The last time the girl, who is well developed and appears to be 18 years of age, was seen, was at the South station on May 1.

Ruth had been in the care of a family in Somerville. Last Thursday she came to town from Somerville, went to the South station—and disappeared from sight.

The police have been notified by the Children's Aid society, but up to a late hour last night had gained no clue as to the girl's whereabouts.

Ruth is about 5 feet 3 inches in height, of dark complexion, deep set brown eyes, strong physique and attractive personality.

When last seen she wore a brown serge dress with touches of cerise, long dark chinchilla coat, lined with lighter shade, small brown straw hat with brown ribbons and black pumps.

The Children's Aid society of 43 Hawkins street is anxious to obtain information of the girl's whereabouts.

WHEN SANDS OF THE BEACH

Turn to Gold Things May Begin to Look Brighter

But Salisbury Beach Doesn't Look Good to Lowell Now

The bill appropriating $10,000 for the care, preservation and improvement of the Salisbury beach reservation was given its final reading in the house yesterday afternoon. The Lowell delegation argued against the bill on Friday. The fight was led by Rep. Jewett and all of the Lowell men stated that Lowell was too far removed from Salisbury beach to have anything in common with the reservation, and that Lowell ought not to be assessed for the care, preservation and improvement of the beach.

In the house, yesterday, Rep. John C. Sanborn made the closing debate for the bill. He said that the act of last year, creating the reservation district, was passed with the idea that the beach belonged to the people; the legislature simply took it away from the men who had acquired a questionable title to it, and who were planning to exploit it for their own individual gain, and gave it back to the people.

If this bill can be held up on the plea that it affects a matter now pending before the supreme court, then every other appropriation bill for any of the state reservations may be held up in the same way, because every one of the acts is unconstitutional if the Salisbury beach act is.

If was argued by the Lowell members on Friday, he said, that Lowell has no interest in the beach, yet the records of the commission show that there are eight lots at the beach which are owned by Lowell parties, on which an annual rental of $105 is paid, and it is known to all men conversant with the facts that hundreds of Lowell people spend their vacations at the beach each year. The Lowell representatives htve stated, he said, that their constituents prefer to go to Revere beach, but he suggested that they pay nothing toward the support of that reservation, and the opposition to this bill from Lowell simply indicates that the representatives from that city are unwilling that the people of Lowell should be asked to pay for any of their beach pleasures.

He said the representative from Andover was the only member of the house who was consistent in his opposition to the bill, because he was the only one of the lot who opposed the bill last year. Rep. Sanborn said his opposition is very ill-becoming, however, because of the fact that for years Andover was the richest town, in proportion to its population, in the entire country, and it is today one of the richest towns in Massachusetts. He reiterated his contention of Friday last that there is only a slight possibility that any of the towns will have to expend a single cent on account of the expenditures of the commission, and read from the report of the commission that in all probability that its receipts in the first year will be in excess of $10,000, and that they will increase each year.

In view of these facts, he characterized the opposition to the bill as Macedonian, declaring that it would not benefit in the slightest degree any of the towns affected, but would simply play into the hands of the parties who have taken up the beach for their own benefit.

The bill was then passed on a rising vote.

Social Service Work

Gov. Eugene N. Foss sent to the house today a message and communication of Dr. L. Vernon Briggs of the state board of insanity, urging the appointment of an agent or supervisor at a salary of not more than $2500 a year to look after the families of inmates of state institutions in connection with the social service work.

A General Mixup

The republicans supported the Foss tariff resolutions yesterday and the democrats voted against them and for the McEttrick resolutions.

The ill-feeling which has been manifested for several weeks between the governor and the legislature broke out with violence during the debate.

The governor was attacked by Smith of Gloucester, a democrat, who used the words "narrow imposter." He said that the governor was piqued because he has failed to secure the democratic nomination for president, and afterwards because he had failed to get a place in the Wilson cabinet.

Carried 130 to 88

On a straight party vote the Foss resolutions were carried 130 to 88. The McEttrick resolutions were rejected 127 to 91. The McEttrick resolutions were presented by ex-Congressman McEttrick and supported the Underwood bill.

The progressives opposed any resolutions on the ground that they would have no effect in congress. This is the first big political vote of the year and it was watched with great interest.

The friction between the governor and the legislature was also shown by the overriding of the Foss veto of the party enrolment bill, which would give a voter up to the time when nomination papers are filed to change his party designation.

Override Veto 144 to 58

This bill went over the veto of the governor by a vote of 144 to 58.

The bill would make a change in the present law, which provides that the voter wishing to change from one party to another must go to the election board 90 days before the first election.

Governor Foss, in his veto, said that if there was to be any change in the enrolment law, it should wipe out the enrolment altogether and make an open primary.

The governor's answer to the defeat of his enrolment veto was to send a couple more vetoes to the legislature.

In the tariff debate, Kinney of Boston said that no republican felt regret when Mr. Foss left the republican party. Hathaway of New Bedford called attention to the fact that two cotton mills had shut down and he ascribed it to the coming passage of the Underwood bill.

Bled Himself to Death

CRANSTON, R. I., May 6.—Joseph Phillips, a prisoner at the Providence county jail, committed suicide in his cell yesterday by cutting a vein in his arm and allowing himself to bleed to death.

ARIZONA JAPANESE

Have Called a Meeting for May 18 to Protest Against Anti-Alien Land Holding Legislation in That State

PHOENIX, Ariz., May 6.—Japanese residents at a mass meeting last night decided to call together all the Japanese in this state for a meeting on May 18 to protest against anti-alien land holding legislation in Arizona. There are not many Japanese land owners in this state but a number of Chinese have purchased land recently.

The Arizona law allows aliens ineligible to citizenship five years in which to dispose of title to lands they hold. The restriction does not apply to mining camps or lands necessary for the operation of mines and smelters.

Mrs. Austin Neale of Phillips street left Lowell today for Charleston, W. Va. She will visit New York, Philadelphia and Baltimore enroute. She will remain in Washington for two weeks.

Do As Others Do, Take

this time-tested—world proved—home remedy which suits and benefits most people. Tried for three generations, the best corrective and preventive of the numerous ailments caused by defective or irregular action of the organs of digestion and elimination has been proved to be

BEECHAM'S PILLS

(The Largest Sale of Any Medicine in the World)

If you have not tried this matchless family medicine, you do not know what it means to have better digestion, sounder sleep, brighter eyes, clearer complexion, which come after Beecham's Pills have cleared the system of impurities. Try them now—and *know*. Always of the same excellence—in all climates; in every season—Beecham's Pills are

The Tried, Trusted Remedy

Sold Everywhere. In boxes, 10c., 25c.
Directions with every box are very valuable, especially to women.

Why Two Hods?

Crawford Ranges

have an **Ash Hod** with a Coal Hod beside it (patented). The **Ash Hod** is deep and catches all of the ashes. It is easy to remove and carry and doesn't spill. Both hods free. The old, clumsy ash pan is hard to remove and strews ashes over floor and stairs.

The wonderful **"Single Damper"** [patented] makes perfect control of fire and oven. Better than two dampers. Have you seen it?

Gas ovens if desired; end [single] or elevated [double].

FOR SALE BY

A. E. O'Heir & Co

LOWELL AGENTS
15 HURD STREET

Walker & Pratt Mfg. Co., Makers, Boston

Lowell, Tuesday, May 6, 1913

A. G. POLLARD CO.

THE STORE FOR THRIFTY PEOPLE

Dame Fashion Says:

Pamilla Cotton

Is not only the latest in Wash Fabrics, but the finest, being woven from the choicest selected yarns in designs suitable for dresses, pajamas and rompers, taking the place of imported nainsooks and cambrics. Absolutely sun and tub proof.

36 INCHES WIDE AND ONLY

25c Yard

DEMONSTRATION AND SALE TODAY

PALMER STREET BARGAIN TABLE

Special for This Week

IN THE HOUSE FURNISHING DEPT., BASEMENT

WASH TUBS

Heavy Galvanized Tubs, with wringer attachments, two largest sizes, regular prices 85c and 98c. Sale price.....69c Each

NEW PERFECTION OIL STOVES

3 Burner.....$10.00 | 1 Burner.....$4.98
4 Burner.....$12.50 | 2 Burner.....$7.50

Perfection Wicks.....25c Each

BLUE AND WHITE ENAMELED WARE

First Quality Blue and White Enameled Ware, White Lined, Seamless, With Enameled Covers.

10 qt. Lipped Preserving Kettles, reg. price 98c.....
6 qt. Berlin Kettles, regular price 98c.....
6 qt. Berlin Sauce Pans, regular price 98c.....
8 qt. Berlin Sauce Pans, regular price $1.10.....

SALE PRICE **59c** EACH

ON SALE—MERRIMACK ST. BASEMENT.

B. F. KEITH'S THEATRE

WEEK OF MAY 5

THE HONEY GIRLS

In a Musical Comedy
10 Pretty Girls and Comedians, 10

BEN SMITH, Black Face Comedian

PAULA REEVES
Singing Comedienne

MILDRED & HUNTINGTON
Comedy Talking Skit

BEAU BRUMMEL TRIO
Singers and Dancers

SAVO, COMEDY JUGGLER

J. G. NUGENT & CO.,
In a Clever Sketch Skit, "The Rube"

EDGAR SCHOOLEY & CO.,
In a Clever Comedy Sketch,
"Jimmy the Tout"

Lowell Opera House

JULIUS CAHN, Prop. and Mgr.

ALL THIS WEEK

Afternoons 2.15, Evenings 8.15

The Glorious Reflection of Nature's Mirror

KINEMACOLOR

The Vivid and Inspiring Motion Photography that brings you intimately to

THE PANAMA CANAL
THE BALKAN WAR

The Durbar and the Coronation

Prices: 15c, 25c and 50c. Seats now

MERRIMACK

THIS WEEK

The Sweetest Story Ever Told

"QUINCY ADAMS SAWYER"

As Cool and Refreshing as a Breath of Spring

PRICES—10c and 20c. No Higher.
Next Week, "Sapho"

KASINO

Open Every Night 7.45

Also Saturday Afternoon

Annual May Tea Party

AT

OLD LADIES' HOME

Wednesday, May 7, '13

Supper 5.30 to 8. Entertainment at 8 o'clock.

ADMISSION 25c

KIRK STREET CHURCH

Thursday Night, at 8.15
Travel Talk

Philippines

With new color-slides. Lieut. Edward O'Flaherty, U. S. V., ex-soldier, author, traveler, lecturer. Benefit Florence Crittenton Rescue League. Lecture 8.15 to 9.30.

Admission 75c, 50c. Specially reserved $1

"A brilliant and entertaining lecturer."—Springfield Republican.

"His pictures of the Philippines are magnificent."—Boston Herald.

THEATRE VOYONS

THE END OF THE QUEST

Two Reel Lubin Drama

Children Cry for Fletcher's

CASTORIA

The Kind You Have Always Bought has borne the signature of Chas. H. Fletcher, and has been made under his personal supervision for over 30 years. Allow no one to deceive you in this. Counterfeits, Imitations and "Just-as-good" are but experiments, and endanger the health of Children—Experience against Experiment.

What is CASTORIA

Castoria is a harmless substitute for Castor Oil, Paregoric, Drops and Soothing Syrups. It contains neither Opium, Morphine nor other Narcotic substance. It destroys Worms and allays Feverishness. For more than thirty years it has been in constant use for the relief of Constipation, Flatulency, Wind Colic, all Teething Troubles and Diarrhœa. It regulates the Stomach and Bowels, assimilates the Food, giving healthy and natural sleep. The Children's Panacea—The Mother's Friend.

The Kind You Have Always Bought

Bears the Signature of

Chas. H. Fletcher.

In Use For Over 30 Years

THE CENTAUR COMPANY, NEW YORK CITY.

Cool Summer Temperance Drinks

MADE FROM PURE SPRING WATER

Weddings, Sociables, Picnics, Outings Supplied

Gloria
Goodale's Dandelion Tonic
Hires' Root Beer

Quality Ginger Ale
Saratoga Springs Vichy Water

No Other Dealer in Lowell Can Supply These Popular Drinks

SPECIAL DISCOUNT ALLOWED CHURCHES, HOSPITALS AND CHARITABLE ORGANIZATIONS.

BOYLE BROS.

637 MIDDLESEX STREET

THE SUN CLASSIFIED ADVERTISEMENTS

TO LET

TWO LARGE FRONT FURNISHED rooms to let at Hamilton Chambers, 19 Hurd st.

TENTS TO LET BY THE WEEK, month or season. Cross Awning Co.

IN THE HIGHLANDS—TWO SPLENDID down stairs flats, six rooms, baths, pantries, steam, lawn and garden, fruit and shade trees, near Westford st. and depot; most convenient and respectable location; reasonable rent to good parties. 159 Smith st.

TENEMENT OF FIVE ROOMS TO let, in Pawtucketville, near bridge. Large yard. Inquire 89 Varnum ave.

ROOM SUITABLE FOR BARBER shop or business office, to let, on second floor of the Harrington building, 52 Central st.

FRONT FURNISHED ROOM TO LET; gas, hot and cold water, use of telephone; rent $2. Apply 124 Appleton st.

CHEAP RENT—SIX NEW FLATS, 48 Elm st., $5 month, large 5-room flat, 43 Prospect st., $8 month; flats on Cushing st., $1.25 a week; four big flats at 146 Elm st., 5 rooms each; all new. Jos. Flynn, 71 Chapel st.

PLACE TO MAKE MONEY, BOARDING house to let; plenty of boarders; $4 a week, no washing; sure pay from the office. Houses and land for sale. Inquire Eustache Christman, 164 Woburn st., South Lowell.

NEWLY FURNISHED ROOMS FOR light housekeeping. Apply 179 Middlesex st.

FOR RENT

—IN THE—

HARRINGTON BUILDING

52 Central Street

Splendid rooms on the second floor, suitable for Physician, Dentist, Tailor, Barber, Dressmaker or Real Estate dealer. Also offices on the third floor. Rent reasonable. Apply to D. J. Harrington, New Sun Building, or at The Sun Office.

TO RENT

Desirable Offices in Traders' Bank Building,

38-40 Middlesex Street.

FOR RENT

The splendid offices on the second floor of the Harrington Building, formerly occupied by Louis Grunewald, the piano dealer. These offices are light, airy, easy of access, centrally located, with fine large windows. Rent reasonable. Apply to D. J. Harrington, Building Manager, Room 901 New Sun Building, or at The Sun Office.

TO LET

STORE TO LET AT 102 GORHAM st. For particulars write H. Coulson, Pelham, N. H.

THREE-ROOM TENEMENT FURNISHED for light housekeeping, to let at 18 L st. Rent $2.50 week. Inquire 10 Sanborn st.

DOWN STAIRS TENEMENT TO let; 24 Schafer st.; 5 rooms and bath; rent $11. Apply 16 Smith ave.

FOUR NICE SUNNY ROOMS TO LET; pantry and toilet, all on one floor. Inquire 37 Elm st., or at store.

PLEASANT, SUNNY 5-ROOM TENEMENT to let to small family; handy to the mills; price $2.25 per week; 25 Fulton st., Centralville. Apply 276 Westford st.

DESIRABLE TENEMENTS FOR small families, to let, at 44 Third st., cor. Read; modern improvements. Apply 50 Third st.

FURNISHED AND UNFURNISHED rooms to let; steam heat, bath, telephone; on two car lines. 232 Westford st.

SEVEN ROOM COTTAGE TO LET, with shed and barn, at 16 Batchelder Place; keys next door. Inquire, Telephone 982-M, Nashua.

FIVE ROOM TENEMENT TO LET; bath room and shed; also a barn. 51 Gates st.

DOWN STAIRS TENEMENT OF 6 rooms, to let; bath, pantry, hot and cold water, fine cellar and good yard, at 18 West Meadow road; one minute walk from car; rent low. Inquire upstairs on premises.

NEW MODERN TENEMENT OF SIX rooms, to let; pantry and bath, sink and set tubs; coal and wood shed, ash pit on the same flight; $16; at 714 Gorham st.

FURNISHED ROOM TO LET; STEAM heat, bath and privilege of telephone; on Smith st. A. W. Dows & Co.

TENEMENT OF FOUR ROOMS TO let at 40 Wright st., Pawtucketville.

I HAVE $9 AND $10 FOUR AND five room flats (nice ones) to let. Dr. McCarty, 574 Central st.

LARGE DOWNSTAIRS FRONT ROOM to let; bath and heat at 533 Central street.

TENEMENT OF FOUR ROOMS TO let, in Pawtucketville, near bridge. Inquire 89 Varnum ave.

PLEASANT TENEMENT OF SIX rooms, to let, in Pawtucketville, with bath, gas and open plumbing. Served by two car lines. Inquire 89 Varnum ave.

FIRST CLASS BOARD AND ROOMS to let; steam heat; most desirable residential district in the city; one minute's walk from Westford st. car line. Inquire Mrs. Nettie Saunders, 68 Gates st. Tel. 2655.

FARM FOR RENT, SALE OR EXchange for city property, located near Nashua. Address P. O. Box 726, Lowell.

NEAT HOUSEKEEPERS CAN FIND very clean, pleasant 4-room tenements in best possible condition; good cellars, light, neighbors; kind treatment by me. Geo. E. Brown, 79 Chestnut st.

WANTED

CHILDREN WANTED TO BOARD, over two years; a good healthful place, outside of city. Take Lawrence car to Kenwood station (cement house.)

SEVEN OR EIGHT ROOM HOUSE wanted, in good location, with modern improvements; fair price only. Write Q 5, Sun Office.

WORK WANTED, WASHING, IRONing, or cleaning by the hour. Inquire at 472 Central st.

WANTED

50,000 Tobacco Tags 30c per 100. Tokio and Perfection coupons count the same as tags.

CARR'S POOL ROOM

98 Gorham Street Near Post Office

HELP WANTED

WOMAN WANTED TO DO CHAMBER work. Apply 423 Central st.

MAN WANTED WHO IS WILLING to travel, as ticket taker and treasurer, salary $15 per week and all expenses; must have $500 money secured. Address C 40, Sun Office.

ONE BUFFER WANTED ON BOYS' shoes. Federal Shoe Co., Dix st.

CARD STRIPPERS AND PENDERS wanted. Apply Murdock Mills, Proctorville, Vt.

AGENTS—INVEST ONE CENT IN A postal card for full particulars of a proposition that will pay you from $30 to $60 a week. Galloway Bowman Co., Div. 235, Waterloo, Iowa.

ENERGETIC SALES AGENT WANTed, to establish headquarters in and look after entire business of Lowell; exclusive contract; references. L. T. Townsend, 42 Copeland st., Boston, Mass.

SALESMEN WANTED, LOCAL OR traveling, to sell fireproof safes to businessmen. Experience unnecessary. Quick sales. Big commissions. Alpine Safe Co., Cincinnati.

YOUNG MAN WANTED TO LEARN the drug business; good chance for the right person. Address Q 3, Sun Office.

LOCAL REPRESENTATIVE FOR magazine wanted; good salary for hustler; give references and past experience. National Sportsman, 73 Sedgewick st., Boston, Mass.

$100 WILL BRING $1000 A YEAR. $25 and up in proportion. Safe business. Best references. Investigate quick. Captain Jay Hursley, Sault Ste Marie, Mich.

MEN WANTED IN THEIR OWN LOcality or travel. Good time now to take orders for fruit and ornamental trees, plants and seeds. Experience not necessary. Highest commissions payable weekly. Fairest sales agreement ever written. No investment, deliveries or collections to make. Address Perry Nurseries, Rochester, N. Y., established 1895.

Chronic Diseases

SUCCESSFULLY TREATED BY THE MAGRAW METHOD

"I thank God that he sent me to your office, for I firmly believe that if I had not gone to you I would have been dead now. I am doing finely, gaining steadily in weight. The pains in my chest and back have not troubled me after the first month's treatment. My appetite is better. I cough only a little in the morning. The difficulty I had in breathing is nearly gone and I feel so much improved that I do not regret the money it has cost me. Miss M. O'F." The original letter may be seen at the Lowell office by anyone interested enough to call.

Asthma, rheumatism, piles, nervous diseases, kidney and liver troubles, dyspepsia, bronchitis, female diseases, etc., treated. F. A. Magraw, Doctor of Mechano-Therapy, 97 Central street, room 11. Sundays and Thursdays only, 3 to 5, 7 to 8 p. m. Consultation and advice free. Telephone 673.

Storage for Furniture

Separate rooms $1 per month for regular $2 two-horse load. The driest and cleanest place for storage in Lowell. Telephone connection. O. F. Prentiss, 356 Bridge st.

W. A. LEW

Steam dyeing and cleansing of ladies' and gents' wearing apparel. 30 years in the business.

49 JOHN STREET

HELP WANTED

EXPERIENCED DRESSMAKER wanted at 145 Chelmsford st.

WOMAN TO DO HOUSEWORK wanted. Address Q 77, Sun Office.

BARBER WANTED AT ONCE, AT Peter Paradis', Post Office ave.

BOYS AND GIRLS—GREAT CHANCE to earn money selling articles after school. Quick seller. Something everyone needs. Address H 11, Sun Office.

SOLE LAYER WANTED AT ONCE. Apply Mears, Feeley & Adams, Tanner st.

MEN WANTED FOR CORDUROY cutting machines; experienced cutters can make good pay; steady work. Waterhead Mills, Lawrence st.

MAN WANTED IN LOWELL TO INtroduce a new invention that will interest every owner of a wagon; no competition; some capital required. Address 269 East Broadway, Haverhill, Mass.

BAKER, OR FIRST CLASS HELPER wanted; must be goon on pies and rolls. Call at once. City Employment Office, 121 Central st. Tel. 234.

SITUATIONS WANTED

WOMAN WANTS WORK BY THE hour. Write or call 40 Hudson st.

YOUNG MAN OF 18, WOULD LIKE to work in some Lowell printing shop; two years experience on Whitlock's press, also a little on a job press. Call: K. S. Karpovicius, 25 W. Broadway, So. Boston, Mass.

WELL EDUCATED GENTLEMAN speaking French, English, Greek, Italian, Turkish and a little German desires position. Best of references. Address 379 Market st.

MIDDLE AGED WOMAN WOULD like housework in small family; good home preferred to high wages. Inquire 99 John st.

POSITION WANTED BY CHAUFfeur; no bad habits; can do own repairing; best of references; private family preferred. Address Chauffeur, 84 Middlesex st.

POSITION WANTED IN DRY GOODS or grocery store, by an American young man. Address Chas. H. Verity, 32 Bridge st.

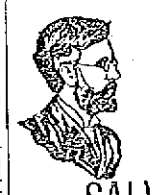

PROF. EHRLICH'S "606"

SALVARSAN

Administered in the veins at Dr. Temple's Lowell office. NO LOSS OF TIME from business. NO PAIN. Lues, malaria, locomotor ataxia and various forms of skin disease arising from blood poison.

This solves the problem of the centuries and rids the world of the WORST SCOURGE that the human race has known. RESULTS IMMEDIATE. Wasserman blood tests made. Also treats cancers, tumors, all acute and chronic blood and nervous diseases of men and women, hydrocele, varicocele, stricture, prostatic diseases, piles, fistula, fissures, ulcers, and rectal diseases WITHOUT THE USE OF THE KNIFE. Diseases of the eye, ear, nose, throat, skin, stomach, liver, kidneys, bladder, bowels, and rectum, epilepsy, and all nervous diseases.

Terms always made to suit the convenience of anyone applying for treatment, and very reasonable charges. Do not treat elsewhere until you have investigated methods and terms. Lowell office, 91 Central street, Mansur block, Wednesdays, 2 to 4, 7 to 8; Sundays, 10 to 12.

Consultation, Examination, Advice FREE

REAL ESTATE FOR SALE

PLEASANT HOUSE OF 2½ STORies, with all modern improvements, nice orchard and 7000 feet of land, for sale, at 376 Fairmount st. Reasonable terms.

WELL FURNISHED FARM HOUSE and barn for sale with 40 acres land, good fishing, boating, swings, spring water, near stores and church; 10 minutes from electric car; situated among hills of N. H. Inquire 81 Church st.

IN UPPER HIGHLANDS, NEW, MODern 2½ story house, eight rooms, open plumbing, steam, four chambers, large closets, hardwood floors throughout, set tubs, combination electric and gas fixtures, plate glass windows in living and dining rooms, open fireplace, large front piazza; 8125 sq. ft. land, sewer, concrete walks, two minutes' walk to cars. Price $3600. Apply 657 Stevens street. Telephone 183-W.

WILL SELL OR TRADE COTTAGE with 8 rooms, near Court house; now vacant; in best of repair, inside and outside; assessed for $1000. Address K 15, Sun Office.

CORNER TWO-STORY HOUSE with small store, for sale; price $2300; or will exchange for cottage in direction of North Chelmsford. Address K 16, Sun Office.

TWO-TENEMENT HOUSE FOR SALE

at 213 Church st.; 5 rooms each and toilet; bath room in lower tenement; also fitted out for lodging house.

—FOR SALE—

In Chelmsford, near village, 15 acre place, 9 room house and other buildings. Price $1500.

A bargain near Mammoth road, good 7-room house, good barn, large hen house, a nice place for the money. Price $1600.

To settle an estate in Belvidere, four tenement block at a bargain.

G. L. HUBBARD, 73 First Street

FOR SALE

2 tenement house on Bridge street, 5 rooms, bath and gas $2400
4 tenements and store, Lawrence street $2200
9 room house on Pearl street..$1900
4 tenement house with store on Marshall street $2600
2 tenement house on Lakeview avenue, near Bridge $2400
House lots on Bridge st., 10c foot.

INQUIRE OF OWNER AT 1128 BRIDGE STREET

FOR SALE

House and stable, 142 First street; nine-room house, large attic, bath, pantry and shed, furnace heat, fireplaces and piazzas; about 11,000 feet of land; stable has two stalls and large loft; carriage house, room for four carriages or autos. Reasonable terms. Frederick Bailey. Telephone 1296 R.

Taylor Roofing Co., Inc.

Use galvanized iron cut nails for shingling, size 4 penny; they do the best work. Gravel roofing done promptly and well.

TEL. 969, 140 HUMPHREY ST.

If you want help at home or in your business, try The Sun "Want" column.

LEGAL NOTICES

COMMONWEALTH OF MASSACHUSETTS. Middlesex, ss. Probate Court. To the heirs-at-law, next of kin, creditors, and all other persons interested in the estate of John A. McLaughlin, sometimes called John McLaughlin late of Lowell, in said County, deceased, intestate.

Whereas a petition has been presented to said Court to grant a letter of administration on the estate of said deceased to Charles E. McLaughlin, of Lowell, in the County of Middlesex, without giving a surety on his bond.

You are hereby cited to appear at a Probate Court to be held at Lowell, in said County of Middlesex, on the twentieth day of May, A. D. 1913, at nine o'clock in the forenoon, to show cause if any you have, why the same should not be granted.

And the petitioner is hereby directed to give public notice thereof, by publishing this citation once in each week, for three successive weeks, in The Lowell Sun, a newspaper published in Lowell, the last publication to be one day, at least before said Court.

Witness, Charles J. McIntire, Esquire, First Judge of said Court, this first day of May, in the year one thousand nine hundred and thirteen.

W. E. ROGERS, Register.

MISCELLANEOUS

ROOMS PAPERED, $1.75 UPWARDS; rooms painted, $1.25; whitewashing, 25c and 35c a ceiling, all including stock. J. J. Hayden & Sons, 1006 Central st.

FOR SALE

HORSES FOR SALE WHICH I have no more work for, finished up my contracts; one pair weighs 2350, useful, sound and in good condition, work single or double, with double harness, for $125, warranted; 2 other workers; one 1150, sound, young, work or drive, for $90; one driving horse, with buggy and harness, if it gets a good home, for $75; one cheap horse, do around farm, $35, weighs 1200. Call Morse's farm, near car barn, North Woburn.

COLONIAL MAHOGANY UPRIGHT piano, used little; also Wheeler & Wilson sewing machine; will sell cheap for cash. 388 Fletcher st.

STORE WITH STOCK OF CONFECtionery, fruit, ice cream and tobacco for sale. Excellently located. Address Q 96, Sun Office.

NICE 1200 LBS. BUSINESS OR DRIVhorse, two harnesses and Sawyer carriage for sale. 276 Westford st.

VARIETY STORE FOR SALE; WILL sell for $125. Apply 561 Bridge st.

FIVE PASSENGER BUICK TOURING car for sale, in good order, with full equipment, and four new shoes; price $125. Inquire 75 Ludlam st.

NEW AND SECOND HAND TENTS for sale. Cross Awning Co., 215 Dutton st.

20 H. P. RUNABOUT WITH RUMBLE seat, for sale; fully equipped; just overhauled, and in fine running order; can be used for light delivery; cheap for cash; no dealers. Tel. 1363.

GOOD BUSINESS HORSE, HARNESS and a Sawyer buggy, for sale. 276 Westford st.

BOARDING AND LODGING HOUSE for sale; 30 rooms, newly furnished, steam heat and baths; rent low for location and size. Apply on premises, 19 Hurd st.

GARDEN LOAM FOR SALE. Inquire of A. A. Brown, 73 Inland st. Tel. 2320.

CAN YOU BEAT THIS? BEAUTIful upright piano; sell for $100; stool, scarf, tuning and free delivery, $1 per week. Address 65 Dover st. Evenings, 7 to 9.

ONE OF THE BEST LODGING houses in Lowell for sale; good location; reasonable price. City Employment Office, 121 Central st. Tel. 234.

FOR SALE

1 Driving Horse, sound and kind; 1 Canopy Top Surrey; 1 Rubber Tired Concord Top Buggy. Will sell separately.

W. E. DODGE, 9 Central Street.

WALL PAPER

We furnish the WALL PAPER AND BORDER to match and hang the same in a first class manner.

$2.00 Per Room

A large variety of the latest patterns on hand to select from. We make a specialty on painting and whitewashing.

Baker, the New Racket

303 MIDDLESEX ST.—TEL. 2464.

Bright, Sears & Co.

WYMAN'S EXCHANGE

Bankers and Brokers

SECOND FLOOR.

100 YEARS OF PEACE

Plans for the Proposed Celebration

NEW YORK, May 5.—Aside from a forenoon conference of sub-committees no set program was arranged today for the delegates to the international conference on the proposed celebration of 100 years of peace among English speaking peoples. The delegates will have luncheon today as the guests of Henry Clews and will be entertained at dinner tonight by Cornelius Vanderbilt. On Thursday the visitors will be entertained by Col. Roosevelt and Andrew Carnegie.

McDEVITT TO FIGHT

Preparing to Make Test Case of Suspension—His Hyde Park 80-Cent Gas Bill Killed

BOSTON, May 6.—The last trace of Senator John J. McDevitt of Quincy was wiped off the senate calendar yesterday when his 80-cent gas bill was taken from the table and killed without debate and without division.

The bill provided for 80-cent gas for Hyde Park and had been held upon the senate table until May 1, which was the earliest time under the order of suspension that McDevitt could make an apology to the senate and be taken back.

McDevitt has said that he would make no apology, but would at some time contest the right of the senate to deprive him of his pay as a senator and to suspend him. His argument will be that the senate should have expelled him and ordered a special election in the Quincy district.

McDevitt, it became known yesterday, has employed counsel who are preparing to make a test case. The Quincy senator, however, has not been to the state house.

SPECIAL NOTICES

HAVE YOU SEEN IT? WHAT? THE new gas lobster boiler installed at the Boston Fish Market, by the Lowell Gas Light Co. Live and boiled lobsters always on hand. We boil every day.

LADIES—A PHYSICIAN WOULD care for a limited number of cases during confinement, at her country home. Prices reasonable. Address Doctor, 259½ Main st., Box 2, Fitchburg, Mass.

GREENALL'S RHEUMATISM CURE, Greenall's Menthol Cream Catarrhal Cure. Greenall's Pile Cure. Greenall's Insect Powder. 9 Pihl st.

ROOMS PAPERED, $1.75; PAINTing in all its branches at equally low prices. Call or send postal. 641 Broadway.

LACE, MUSLIN AND ALL KINDS of curtains laundered, 35c pair, at 144 Appleton st., Newport House, Mrs. S. Weston.

TEACHER OF ENGLISH WILL give private lessons in all elementary studies. Language and mathematics a specialty. Address Miss K. E. Cavanaugh, 129 Llewellyn st.

PIANOS AND ORGANS TUNED AND repaired. Tuning $1. J. Kershaw, 190 Cumberland road. Tel 644-J.

SECOND HAND FURNITURE bought, sold and repaired. We pay highest prices in city for old or used furniture. Peter Stanhope, 219 Dutton st.

TEACHER, PIANO OR VOICE, NEW methods of training, quick developments, satisfaction guaranteed; also piano tuning and repairing. Address George Hancox, 282 Concord st.

BENT'S NO. 1 KILLS LICE ON children. Excellent for browntail moth itching, ivy poison, hives, mange, salt rheum, falling hair. 25 cents at Falls & Burkinshaw's.

LIMBURG CO., CHIMNEY EXPERTS —Chimneys swept and repaired. Residence 1128 Bridge st. Tel. 945-W.

THE SUN IN BOSTON—THE SUN IS on sale every day at both news stands of the Union station in Boston. Don't forget this when taking your train for Lowell.

LOST AND FOUND

POCKETBOOK CONTAINING SUM OF money found in Merrimack sq., Saturday, April 12. Owner can have same by proving property and paying for the adv. at 7 Burns st.

PIN FOUND. OWNER CAN HAVE same by proving property and paying adv. charges at The Sun office.

FOUND—THE PLACE TO GET AWNings and tents of all kinds. Cross Awning Co.

SUMMER RESORTS.

LAND TO LET, FOR CAMPS, NEAR Stanley's, on the Merrimack river. Inquire 835 Lowell st., Methuen, Mass.

NEW BEACH HOUSE TO LET; 7 rooms furnished and sleeping porch, at Oak Island, Revere. June and Sept. $40; July and Aug. $50. Photo at Campbell's, Sun bldg.

MONEY TO LOAN

READY CASH

Supplied to all borrowers on plain note AT LOWEST POSSIBLE RATES

$5 costs ..... .75 Lic. No. 92
$10 costs .....$1.50 Open Mon.
$15 costs .....$1.50 Sat. Eve.

Monthly or weekly payments at legal rates of interest.

LOWELL LOAN CO.

22 CENTRAL STREET
Fourth Floor

CREDIT TO ALL

LOANS

Made on short notice without publicity.

We give you the money so cheap that you can't afford to owe anyone else and at charges that honest people can afford to pay. New Methods.

Borrow $10.00	Pay back $11.50
Borrow $15.00	Pay back $16.50
Borrow $20.00	Pay back $22.00
Borrow $25.00	Pay back $27.50
Borrow $30.00	Pay back $33.00
Borrow $40.00	Pay back $44.00
Borrow $50.00	Pay back $55.00

In monthly or weekly payments. Legal rates of interest. Credit once established with us is as good as a bank account in time of need. Our rates and plans have proved to be the best because our customers are glad to come again.

MERRIMACK LOAN COMPANY,

Room 3, 81 Merrimack street, 17 John street. Hours: 8 a. m. to 6 p. m. Monday and Saturdays until 9 p. m. Tel. connection. License No. 61.

Leaving City

Assessed for $5950

I have decided to sell my house at 159 Fletcher street, consisting of 24 rooms, in first class condition, newly papered and painted throughout. New steam plant was installed six months ago. An ideal investment. Will rent for $600 per year, 10% on $6000. Price $5300.

WILL ALSO SELL

The furniture consisting of 16 rooms, purchased new last year, in A1 condition and all rented for $21.00 per week. One could step right in and take this business all established WITH THE GOOD WILL FREE. Price $700. Good for $1200 per year.

Mrs. Hattie E. Tolve

159 Fletcher Street.

Hours: 9 to 12 and 2 to 4 daily. Evening 7 to 8.

KENDAL WESTON LEAVES

Has Gone to His Home in Belmont

Mr. Kendal Weston, director of the Drama Players, after a successful season at the Playhouse, where he demonstrated that stock theatricals could come back, left Sunday for his home in Belmont, Mass., where he will enjoy a well earned rest, and incidentally formulate plans for the coming season. Mr. Weston may claim the distinction of bringing the original high class stock company to Lowell some 16 years ago and beginning under difficulties he became eminently successful. Up to the coming of Mr. Weston to Lowell high class theatricals demanded high prices and were a luxury beyond the reach of persons of moderate means. When Mr. Weston announced that he would present high class plays, through the instrumentality of clever performers, staged artistically and elaborately at popular prices, the public was inclined to be skeptical and had to be shown. Mr. Weston started boldly, and his first performance made those present sit up and take notice. After his company had been going about a week a reporter of The Sun attended a matinee and published the names of the well known people present, showing that many of Lowell's best people were in the audience. From that time forth his name became a synonym of success. It was Weston who brought out Rose Stahl, Frederick Burt, Jimmie Forbes and a number of other stars, in his original company; while during the season just closed he presented several young players whose future is assured, notably J. Anthony Smythe. Mr. Weston's success has been due to his complete knowledge of all of the many features of the theatrical profession. He is a good actor and a good judge of actors. He can direct a rehearsal faultlessly and then stage his production most artistically, finally he is equally at home in the front of the house, as a business manager and "a good mixer." Here's hoping he'll return in the fall.

Some Sensible Advice On Womanly Beauty

(From Martyn's Drug Journal)

Healthy hair adds much to womanly beauty. It is such an easy matter to have a glorious mass of lovely hair that the dull, "stringy" kind is inexcusable. A canthrox shampoo (which can be mixed at home and costs very little at any druggist's) removes every particle of dust, dandruff and excess oil and, after rinsing, the hair dries quickly. It makes the head feel good and leaves the hair soft, fluffy and easy to do up.

Keep the skin clear, velvety and attractive and remove tan and freckles by daily applying a lotion easily prepared at home by stirring two teaspoonfuls of glycerine into one-half pint witch hazel (or hot water) then adding four ounces spurmax, which costs little at any druggist's. This lotion which is used instead of face powder seems part of the skin which it tones to a beautiful, natural color while overcoming the oily, shiny appearance of the face, so often due to perspiration.

MILLIONS IN TRADE LOST

Brazil Resents United States Coffee Policy

WASHINGTON, May 6.—American manufacturers probably have lost a flour trade amounting to $3,000,000 a year as well as a lucrative business in cement, typewriters, machinery and other products as a result of the Brazilian government's resentment at the breaking up of the Brazilian coffee valorization scheme by the department of justice. After several conferences with state department officials, Brazilian Ambassador Da Gama let it be known yesterday that his country in future would decline to extend the 30 per cent differential in customs dues which until April 9 was allowed on these American products.

Without a differential, it is said, the American producers will not be able to compete with those in Argentina and the Argentine millers are expected to control the Brizilian flour market.

MARTIN DROPPED DEAD

Representative Expired at Washington

WASHINGTON, May 6.—Representative Lewis J. Martin of Newton, N. J., dropped dead in the Union station here yesterday.

Representative Martin was serving his first term in congress and had in his own state served in both the assembly and the senate, being minority leader in the latter from 1899 to 1902.

Mr. Martin was 69 years of age and represented the sixth New Jersey district. He had just arrived in Washington from New Jersey.

As he stepped off the train he was taken ill and several bystanders helped him into an office nearby. He died almost as soon as they laid him down there.

TO STOP COCK FIGHTS

S. P. C. A. Plans State-wide Campaign

BOSTON, May 6.—A campaign against cock fighting has been started by the Massachusetts Society for the Prevention of Cruelty to Animals.

The raid at Blackstone last week, promoted by the society's agents in conjunction with the local force, is only a beginning of a series of similar raids which the society officials believe will put an end to the practice in this state.

It became known yesterday that the Blackstone raid was only one of several which have been made of late, although all the others ended in failure. Word, through some unknown manner, had been conveyed to the men behind the mains, and when the agents and police swooped down on the places where it was said mains were being held, they have found only empty cages to pay them for their trouble.

GROOM ELECTROCUTED

19-Year-Old Husband Shocked to Death

ROCKLAND, Me., May 6.—Coming in contact with a live wire, Weston Arey, aged 19, recently a bridegroom, was fatally shocked. He was painting an electric pole and died several hours after workmen had removed him from the wires.

JOE WHITE WON

South Boston Boxer Beats Patsy Deluca at Gloucester—Young Regan Also Wins

GLOUCESTER, May 6.—The main bout at city hall last night at the meet of the Lenox A. C., a 10-round go between Joe White of South Boston and Patsy Deluca of the west, was a scientific exhibition. White got the decision.

White stored up an early lead, landing some telling body blows.

In the ninth Deluca had a shade the best of it, but could not overcome the points laid up by White in the previous rounds. The tenth was White's.

In the semifinal between Young Regan of this city and Young O'Neill of Lynn, Regan got the decision. The opener was an exhibition of novices from the shoe city, four rounds between Young Pard of Lynn and Young Bush of West Lynn, the decision going to the latter. It was announced that Sandy Ferguson and Jeff Madden would box before the club May 19.

BULL MOOSE MEETING

"Get Together" Session Opens In Boston

BOSTON, May 6.—A conference of the progressive party leaders from all over New England, one of the most important meetings ever held by the bull moosers in Massachusetts, opens this afternoon at 2.30 o'clock at the Auditorium in Springfield.

Matters of interest, reports and suggestions will be discussed and the meeting will assume a "get together" spirit from the start. Delegates from every New England state will be heard and speeches will be limited to three to five minutes.

The progressives will make their headquarters at the Hotel Worthy and the big hotel will be thrown open to the gathering.

Senator Miles Poindexter of Washington, Daniel Cosgrove and Charles Sumner Bird will receive the guests at a reception to be held in the mahogany room of the Auditorium at 4 o'clock for Mrs. George H. Mellen, first vice chairman of the Massachusetts party, Mrs. Charles Sumner Bird of Walpole and Mrs. Maud Howe Elliott of Rhode Island.

In the evening Joseph Walker will preside at a rally which is to be held at 7.45 o'clock in the Auditorium, and the speakers will be Senator Poindexter, Charles S. Bird, Daniel Cosgrove and Mrs. Elliott.

STUDIES TO WIN BRIDE

Eskimo Ready to Return to Arctic

SEATTLE, May 6.—Paul Patkotak, an 18-year-old Eskimo, will sail for Point Barrow, the Arctic extremity of Alaska, on May 22 on the schooner Transit, to claim the hand of Miss Alice Ahlook, native teacher in the Point Barrow government school, who refused to marry him three years ago because of his lack of education.

When he was rejected by Miss Ahlook the youth trapped enough Arctic foxes to pay for a year's schooling, and he worked his passage to Seattle. Here he was permitted to enter one of the grammar schools because of the knowledge he had gained at the Point Barrow school. His summer vacations were spent with a fishing fleet. During the last year he has learned shorthand, typewriting and bookkeeping in addition to his other studies.

Patkotak came south clad in furs. He will return smartly dressed in American clothing.

FORMER WIFE IS NURSE

Cares for Prof. Peck—Present Wife Agrees

ITHACA, N. Y., May 6.—Harry Thurston Peck, formerly professor of ancient languages at Columbia university, who has been ill at the Ithaca hospital for several weeks with a nervous malady, was taken to New York yesterday, by his divorced wife, Mrs. Cornelia D. Peck, and a trained nurse. From New York, Prof. Peck will be conveyed to the Sound Beach, Conn., home of his former wife, for treatment.

Mrs. Elizabeth Dubois Peck, Prof. Peck's present wife, left for New York several days ago. It is said that she agreed to let her husband accompany the first Mrs. Peck to Connecticut.

Prof. Peck is still in a precarious condition mentally and his physician says he has slight hope he will ever recover his reason.

53 Countries Represented

ROME, May 6.—The general assembly of the International Institute of Agriculture was inaugurated today in the presence of delegates representing 53 countries. Among those from the United States were David Lubin, California, Dr. Alfred C. True, director of the office of experiment stations, Washington; Prof. P. W. Pugsley, Nebraska; Prof. T. J. Brooks, Mississippi, and Spencer Ewing. In his inaugural address Rafael Capelli, president of the institute, pointed out the progress already made toward the realization of the ideals of the institute.

JIMMY MORIARTY

Lowell Boxer to Meet White in Boston Friday Night at the Atlas A. A.—Other Bouts

BOSTON, March 6.—When the sports get their fill of the amateur bouts they will have a chance to see good bouts at the Atlas A. A. next Friday night. The feature will be between that wonderful, clever boxer, Mike Gibbons, and the strenuous K. O. Brennen of Buffalo. This will be the first time either of them have appeared in Boston, and as they have a grand reputation, the local fans are assured of a lively contest.

They fought at Buffalo last year and when the 10 rounds was over it was a question who had the better of the argument. No decision was given then, but one will be rendered in their bout Friday night.

The semifinal will be a hot contest. Joe White of South Boston will go against Jimmy Moriarty for 10 rounds. Tommy Flanagan will box Barney Mitchell of the U. S. S. Nebraska and Oscar Lloyd of Beverly will go against Kid Thomas of Lawrence.

TRAINS TO AND FROM BOSTON

Southern Div. To Boston Lve.	Arr.	From Boston Lve.	Arr.
1.40	2.25	8.05	8.49
5.43	6.50	6.12	7.15
6.25	7.26	7.23	8.31
6.47	7.30	7.55	8.40
b6.	7.53	n8.21	9.15
6.57	8.00	9.00	9.32
7.21	8.05	10.00	10.36
e7.26	8.49	11.20	12.00
7.56	8.57	12.30	1.09
8.64	9.35	1.00	1.32
p9.12	10.24	2.00	3.00
9.45	10.30	3.00	3.34
10.00	11.10	b3.47	5.02
10.55	11.35	4.00	4.35
11.05	11.45	e4.14	5.32
12.15	1.05	5.00	5.38
1.45	2.25	b5.21	6.26
2.34	3.27	5.57	6.35
3.67	4.40	b5.51	7.20
4.30	5.27	e6.14	7.25
5.32	6.29	8.00	8.37
6.12	7.18	8.30	9.08
6.32	7.16	10.50	11.38
7.26	8.10	11.17	12.18
9.55	10.40	12.00	1.17

Western Div. To Boston Lve.	Arr.	From Boston Lve.	Arr.
6.45	7.35	26.40	8.56
8.05	9.05	9.14	10.20
9.35	10.50	10.50	11.13
10.52	12.00	11.50	12.55
12.02	1.12	2.14	3.20
e1.27	2.22	3.50	4.45
5.17	6.22	5.14	6.10
7.15	8.25	6.55	7.05
10.15	11.32	7.00	8.15
		9.50	11.09

Sunday Trains
Western Division

8.20	9.20	8.00	9.08
12.16	1.15	12.00	1.06
3.50	5.05	2.14	3.25
5.45	6.58	3.20	4.16
8.55	10.04	5.20	6.34
		8.45	9.50

Sunday Trains
Southern Division

6.47	7.30	9.00	10.00
7.21	8.05	10.00	10.35
8.05	9.03	11.30	12.00
8.48	9.49	1.00	1.57
9.05	9.55	5.30	6.24
10.20	11.24	8.00	8.25
2.25	3.05	8.30	9.08
5.10	6.00	9.20	10.25
6.34	7.15	10.14	10.45
7.25	8.10	10.29	11.35
9.55	10.40		

References:

b Via Bedford.
s Via Salem Jct.
z Via Wilmington Junction
e will not run on Holidays.

LOCAL NEWS

Try Tobin's Printery next time.

Hall's Standard refrigerators, at Adams & Co.'s.

If your teeth trouble you, see Dr. Gagnon, 466 Merrimack street.

Dr. Forster H. Smith has opened offices in the new Sun building.

J. F. Donohoe, Donovan bldg., real estate and insurance. Telephone.

Cyrus Barclay of Lynn, formerly of this city, has been appointed and confirmed as a notary public.

Mrs. Joseph Stoddard, of Wilmington, Del., is visiting her niece, Mrs. John F. Cornfield, of 24 Clifford street.

A month's mind mass for the repose of the soul of the late Mrs. Margaret McMahon will be sung at St. Peter's church tomorrow morning at 8 o'clock.

Mrs. Addie Blodgett, of Providence, R. I., formerly of Lowell, has been visiting friends and relatives in Lowell and Tewksbury.

For latest styles and reasonable prices go to New Idea Millinery, Bradley Building, 179 Central street. Open Friday evenings.

The junior branch of the Holy Name society of the Immaculate Conception church will meet tonight to elect their officers for the year. Rev. Fr. Sullivan expects every boy to be present as this is one of the most important meetings of the year. The meeting will be held in the school at 7.30 o'clock.

A meeting of the B. W. H. of St. Paul's Methodist church was held last night at the home of Mrs. Charles Clough, 69 Robbins street. The regular business was transacted and refreshments were served. Solos were given by Mrs. Agnes Hart and Mrs. Marcotte. Mrs. Richardson acted as accompanist during the evening. The next meeting of the club will be held on June 2, with Mrs. Cora Leland on Chelmsford street.

FEET TIRED--- SO TIRED?

TIZ Makes Sick Feet Well No Matter What Ails Them.

Send at Once for Free Trial Package

TIZ acts at once and makes tired, aching, swollen feet remarkably fresh and sore proof.

It's the sure remedy, you know, for everything that gets the matter with your feet. It's for sore feet and for sweaty, bad-smelling feet, and for corns, calluses and bunions, too.

"For years I have been troubled with sore and tender feet; suffered intense pains. Have had the assistance of physicians without relief. I bought a box of TIZ which worked a perfect cure, as it has with a great many of my friends. I would not be without it."—A. F. Dreutzer, Chicago.

TIZ is not a powder. Powders and other foot remedies clog up the pores. TIZ draws out all poisonous exudations which bring on soreness of the feet, and is the only remedy that does.

You'll never limp again or draw up your face in pain, and you'll forget about your corns, bunions and calluses. You'll feel like a new person. There are two kinds of people in the world—those that get what they want, and those that get what someone else wants to give them. Be firm—when you ask for TIZ, get it and laugh at the substitute.

TIZ is for sale at all drug stores, department and general stores at 25 cents per box, or it will be sent you direct, if you wish. Money back if TIZ doesn't do all we say. For a free trial package write today to Walter Luther Dodge & Co., Chicago, Ill.

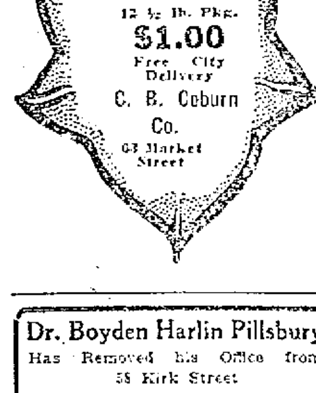

Dr. Boyden Harlin Pillsbury
Has Removed his Office from 58 Kirk Street
TO THE SUN BUILDING

GOLD THIEF SENTENCED

George E. Adams Given 18 Months

SEATTLE, Wash., May 6.—George E. Adams, the notorious gold thief, who was convicted recently of counterfeiting United States money, was sentenced last night to serve 18 months' imprisonment. The sentence is to run concurrently with the unexpired term of the ten years' sentence imposed when Adams was convicted in 1907 of theft of gold of an estimated value of $200,000 in the United States assay office here. Five years of the previous sentence remain to be served.

BRIDES STAND TOGETHER

Twelve Who Have Papers Will Not Desert Eight Who Are in Danger of Deportation

NEW YORK, May 6.—Twenty prospective brides ran down the gangplank of the steamship California yesterday into the arms of as many prospective bridegrooms. Gladness reigned until the immigration authorities found that eight of the girls did not have papers to prove their identity and told them they could not remain in America unless they were married first at Ellis Island, the immigration detention station.

When the other 12 heard this, they said they would all stand together, and the 20 couples left for the island to find a clergyman. The prospective brides came from Scotland and Ireland.

TO FIGHT REMOVAL

Sheriff Moulton Informs Successor That Case Will Be Taken to Supreme Court

PORTLAND, Me., May 6.—Everett G. Scully, appointed sheriff of Cumberland county by Gov. William T. Haines as successor to Sheriff Lewis W. Moulton, removed, called on Sheriff Moulton yesterday and informed him that he should take the oath of office at midnight Wednesday.

After assuring Mr. Scully that he had no personal feelings against him and should do his best to assist him, Sheriff Moulton added that, soon after Mr. Scully took possession of the office, proceedings to determine the validity of the removal will be commenced in the supreme court and will be based on exceptions taken during the hearing before the legislature.

VETOES RAILROAD BILL

Gov. Pothier Objects to Terms of Lease of the Southern New England to the Central Vermont

PROVIDENCE, May 6.—Gov. Pothier yesterday vetoed the bill allowing the lease of the Southern New England Railway to the Central Vermont Railway for a term of 99 years. The governor declared in his veto that the terms of the lease were not given and that he had been advised that the lease would take the property of the Grand Trunk's proposed line out of the control of the state.

Four bills were vetoed out of the 148 which came to the governor from the all-night closing session of the legislature. The other three vetoes were on bills allowing the sale of certain articles of food on Sunday, providing for the sale of food in packages to bear the weight or numerical count, and changing the laws referring to the dumping of refuse in the bay.

CUT TONGUE ON BOTTLE

Earl H. Nash of West Pittsfield Dies From Loss of Blood—Addicted to Haemophilia

PITTSFIELD, May 6.—Earl H. Nash, son of Mr. and Mrs. H. A. Nash of Depot street, West Pittsfield, died yesterday of loss of blood from a small cut on his tongue.

The child, who was 9 years old, fell on a broken bottle Thursday and inflicted a cut half an inch long and two thirds of an inch deep in his tongue. Doctors worked five days trying to stop the flow of blood. It developed that the lad was addicted to haemophilia; that is, he was liable to bleed to death from a wound. About five years ago a brother of Earl received a small cut and bled to death in the same manner.

Church Street Paving

Believing it to be a matter of service rather than of ceremony, James E. Donnelly, commissioner of streets and highways, has started to complete the paving work in Church street left over from last year. The special loan for paving has not yet been finally acted upon by the municipal council, but rather than to delay the work longer, Mr. Donnelly decided to go ahead and do the work out of the regular appropriation for paving and make a transfer later.

Gangster Wanted for Murder

NEW YORK, May 6.—A countrywide alarm was sent out yesterday by the New York police department for the apprehension of Alresto Shieldano, "the paper box kid," gangster, ex-convict and alleged murderer of John Rezzo and two policemen on Mulberry street late Saturday night.

A dozen gangsters, enmeshed in the police dragnet over the East Side, told stories yesterday which resulted in his being formally charged with murder. He has fled the city.

NO RECORD OF MARRIAGE

Judge Refused to Recognize Woman's Claim

BATH, Me., May 6.—The claim of Ermine B. Spear of Boston that she is the widow of former Mayor Daniel Howard Spear, a prominent shipbuilder in this city, was not recognized and her petition for an allowance for herself and her child, Sadie Mildred Spear, was disallowed in a decision today by Judge James S. Lowell of the Sagadahoc county probate court.

Judge Lowell said that to prove her claim she offered no legal certificate of marriage and was unable to locate or produce witnesses to a marriage ceremony or a record of marriage. He also noted that her testimony, which covered three hours, failed to produce convincing evidence that she is the widow of the deceased or that she has a legal claim for an allowance out of his estate.

SLAYER OF BRIDEGROOM

Joseph A. Williams Held Without Bail

CHICAGO, May 6.—Joseph A. Williams was recommended to be held to the grand jury without bail for the killing of Leon Lafayette La Count, at the end of the coroner's inquest yesterday. Williams, an art student, shot La Count when the latter attacked him for attentions to Mrs. La Count.

The testimony developed that La Count had spent but two days with his 17-year-old bride before he went to his duty as government inspector on the Panama Canal, and that improper conduct, if any, between Williams and Mrs. La Count, took place on only one occasion when they knew the husband's return was imminent and they did not expect to see each other again.

To spare the young widow embarrassment all persons but the jurors and the witness were excluded from the court room when Mrs. La Count came to a point in her story where she told of her last meeting with Williams.

TARRED ROPE USED

As Fuse to Set Fire to Home in Somerville

BOSTON, May 6.—At 5.30 yesterday afternoon, Miss Bertha Bloomquist, daughter of Oscar J. Bloomquist, who lives on the first floor of the wooden dwelling at 22 and 24 Calvin street, Somerville, smelled smoke. Her brother George investigated and discovered on the cellar stairs of their apartment a large pile of excelsior, running from which to the cellar bulkhead, which was open, was a long piece of tarred rope, the half of the rope nearest the bulkhead burning. The flame was rapidly creeping toward the excelsior and there seemed no doubt the rope had been laid as a fuse.

The boy quickly stamped out the fire and there was no damage.

Mr. Bloomquist, senior, upon his arrived home last night went to the police station and notified Lieut. Kelley. Mr. Bloomquist said that no suspicious person had been seen about the place yesterday, but Sunday afternoon, he said, a man, apparently a foreigner, called and made inquiries if the place was for sale. This caller carried a green bag which contained what looked to Mr. Bloomquist like the ends of wire, but which he declares may have been tarred rope.

The building is owned by the Friendship society, a Swedish Building association.

PREPARES HERSELF FOR END

Mrs. Winfield Severance, 63, Dresses in Best Clothes Before Drinking Acid at Ellsworth, Me.

ELLSWORTH, Me., May 6.—After carefully dressing herself in her best clothes, Mrs. Winfield Severance, 63 years old, wife of a well-known farmer at West Ellsworth, lay down upon the bed in the guest chamber and drank carbolic acid yesterday afternoon while her husband was temporarily absent. She was dead when found. Despondency from ill health is supposed to be the cause.

Legislators to Attend Fight

CHICAGO, May 6.—Members of the legislature will be guests tonight at a boxing exhibition at Springfield, staged as an argument for the boxing bill pending in both houses. No admission will be charged.

A large number of state officials have said they will attend. Governor Dunne excused himself, stating that while he had no objection to clean boxing, he does not think it proper for him as governor to be present at the matches tonight.

THE KIND THAT KILLS

Howard's Dead Easy destroys all kinds of insects, such as roaches, bedbugs, ants, moths and their eggs, as well. Non-poisonous to human life and does not stain or otherwise injure fabric or color. In bottles holding one pint with handy metal sprinkler, 25c. Howard, the Druggist, 197 Central St.

IRONERS WANTED AT MIDDLESEX Laundry, 8 Western ave.

MAN WANTED WHO UNDERSTANDS the driving and care of horses. Inquire J. A. Weinbeck, 16 Market st.

JOHN M. FARRELL Auctioneer
OFFICE, 162 MARKET STREET, LOWELL, MASS.

AT S. L. HEUREUX MEAT AND GROCERY STORE, NO. 265 LINCOLN STREET, LOWELL, MASS.

THURSDAY, MAY 8, 1913, AT 2 P. M.

I shall sell at public auction all the stock and fixtures of the above store, consisting in part of canned goods of all kinds, tomatoes, peas, beans, corn, soups, berries, jelly, bottled syrups, pickled onions, etc. Lot of spices, cereals, cocoa, teas and coffee. Cigars and tobacco, glasses of mustard, washing powders, soaps, lot of fancy goods, stockings, thread, ribbons, etc. Also counter, meat block, platform scales, counter scales, oil tank, molasses, and a great many articles found in a general store. Terms of sale: Cash.

Per order S. L. HEUREUX.

MURDER OF CHILDREN

Julius Wells Placed on Trial Today

ST. ALBANS, Vt., May 6.—Julius Wells of Swanton was placed on trial in the county court here today charged with the murder by poison of two of his children, Louis, aged six, and Marie, four years old. Mrs. Wells will be tried on a similar charge as soon as her husband's case is disposed of. Wells pleaded not guilty and the selection of a jury was begun. Judge W. W. Miles said that as soon as the jury box was filled an adjustment until tomorrow will be taken. The Wells children died last December and at the time it was reported they had eaten food that had been in contact with rat poison. Mrs. Wells was arrested a few days after the children's death but Wells was not apprehended until a few weeks ago.

The jury was completed within an hour. Adjournment was taken until tomorrow.

JAMES J. NOONAN

Presented a Purse By His Associates on Leaving Saco-Lowell Shops to Join the Police Force

At the close of work in the Saco-Lowell shops Saturday noon the employes of Room No. 2 assembled to pay their respects to James J. Noonan, an esteemed associate who severed his connection with the shop to enter the police department.

Foreman William Savage, on behalf of the employes, presented Mr. Noonan a purse of money that will at least pay for his first suit of uniform.

Mr. Noonan expressed his thanks in appropriate words, stating that he would always appreciate the friendship which prompted the presentation.

Mr. Noonan worked for twelve years in the lathe room of Kitson's and is a Spanish War veteran. His friends predict that he will make a good police officer.

WOODLAND FIRES

Caused Damage In Dracut and Chelmsford Yesterday Afternoon—Broke Out at 4 O'Clock

A disastrous brush fire occurred in Dracut yesterday afternoon, and before the flames were checked over 20 acres of scrub timber land on Town Farm hill were burned. The damage, however, was slight for the growth was of practically no value.

The fire broke out sometime about four o'clock at the end of Eighteenth street and as night came on burned with unabated vigor, casting a red glare into the sky that was easily seen in this city. The burned premises are owned by Roswell and George Fox of Dracut.

Another woodland fire broke out late in the afternoon near the Russell mill pond in Chelmsford, and before it was under control over 100 acres mainly covered with standing wood was burned with an estimated loss of about $500. The land is owned by the Daniel Gage company.

Anti-Prize Fight Bill Defeated

SACRAMENTO, Cal., May 6.—Senator Brown's anti-prize fight bill, over which the state senate has been wrangling for several days, went down to defeat late last night when its opponents forced the adoption of an amendment which practically reenacts the present law.

Sec. Tumulty 34 Years Old

WASHINGTON, May 6.—Joseph P. Tumulty, secretary to President Wilson, was 34 years old yesterday, but modestly concealed the fact until Rep. A. Mitchell Palmer dropped in at the executive offices, remarked that yesterday was his own birthday, that today was Democratic Leader Underwood's, and suggested a triple celebration.

STOPS DANDRUFF

Parisian Sage Stops Falling Hair, Destroys Dandruff, Cleanses Your Scalp.

What a delight to have a beautiful head of hair, fluffy, lustrous, abundant and free from dandruff.

Hair is a plant and your head is a garden—a little cultivation works wonders. If the hair is too dry it needs freshening up. If it begins to get thin it needs fertilizing.

Parisian Sage is a scientifically made preparation that gives the hair just what it lacks to make it soft, luxuriant, abundant and radiant with life. It removes dandruff immediately, and cleanses the hair of dirt and excessive oils. It is perfectly harmless.

Parisian Sage is a tea-colored liquid—not sticky or greasy—delicately perfumed, that comes in fifty cent bottles at the druggists and toilet counters. The "Girl with the Auburn Hair" on the package.

The very first application will astonish you—if used daily for a week you will be delighted with the improvement it has made in your hair and scalp.

You run no risk as Carter & Sherburne guarantee to refund the money if you are not perfectly satisfied—a safe offer on their part. Delighted users of Parisian Sage all over the country write us enthusiastically about it. They pronounce it a rare and wonderful hair dressing.

Eyes Tested Lenses Duplicated
RODERICK E. JODOIN
Registered Optometrist and Manufacturing Optician
441 MERRIMACK STREET
MAJESTIC BLDG.
Phone 3320 Next to Public Library

Bricklayers, Carpenters, Stone Masons and Machinists

Are very active at our new works, East Merrimack St., where we are installing and fitting up one of the most up-to-date Dyeing and Cleaning Plants in the country. In the meantime we are well able to care for your immediate wants.

Gloves Cleansed Every Day.

The Dillon Dye Works
Opp. City Hall, 360 Merrimack St.

AMUSEMENT NOTES

Lowell Opera House

An entertainment that is highly instructive as well as most interesting is being provided throughout this week at the Lowell Opera House where are being shown Kinemacolor pictures of events of national interest. Far from being of the ordinary type of motion pictures, these present the scenes in their natural colors, and the beautiful effects can be thoroughly appreciated only by the one who views them.

To one who is accustomed to the ordinary "movies" and who has not enjoyed an afternoon or an evening with Kinemacolor, the exhibition at the Opera House forms a rare treat; moreover on the other hand, those who have already seen these remarkable color views by no means fail to enjoy and appreciate them because of familiarity with their characteristics, for they have that quality of being always new.

Last evening, the feature picture was of the construction of the Panama canal, the greatest engineering project ever undertaken. Mr. Charles E. McCullom, a man of wide experience in the United States army, is the lecturer and his explanation of the work is clear and most satisfying, in addition to having intermingled with it a sprinkling of wit and humorous stories which won over the audience from the outset. Mr. McCullom is apparently thoroughly familiar with the work of digging the big ditch and during the intermissions between the reels he invited questions from the audience. Several took advantage of this opportunity to extend their knowledge further.

With the canal views is shown an animated map outlining the work and showing the advantages of trade and transportation which the completed work will bring. There are shown the big dredges at work, the construction of the great Gatun lock, driving huge concrete piles, blowing up of San Pablo hill and many other remarkable views.

Some interesting accounts are furnished by the lecturer of the doings at the canal and the characteristics of the laborers engaged in the work. Then, too, the enormous machines, the most remarkable of which is a great dipper which with huge teeth bites great quantities of earth and rock from the bottom of the channel. This dipper very much resembles a mouth and after it drops its burden in the place assigned, the lower "lip" can be seen to smack and move much as though the wonderful machine was enjoying a bounteous repast. A beautiful portrayal of sunset on the Pacific concludes this part.

Part two of the entertainment shows the great India Durbar celebration at Delhi and the pictures of the military pageants and maneuvers are most remarkable, showing the bright colors of the uniforms. For rapidly moving pictures, these are wonderfully clear and contrary to the general opinion, are not blurred so as to become injurious to the eyes.

Part three is the reproduction of scenes from the Balkan war and the pictures were taken under the direction of a celebrated war correspondent. Interesting views of the war and the armies are shown. Besides, there is an animated map which shows through a system of colors, the various invasions of the Turks during the past years and also the progress of the war. One of the most remarkable of the scenes is that of the soldiers in the morning mists just after sunrise on the morning of the battle of Salonica, and the roll call upon the battle field after the fight. In these pictures, also, the words of the lecturer are an added pleasure and highly instructive.

Beginning on Thursday and continuing to Sunday, inclusive, "The Coronation" will be shown by the Kinemacolor. All of the pictures are of a high standard and of great educational value. They can provide a fund of valuable information to the one attending a performance.

Merrimack Square Theatre

"Quincy Adams Sawyer," a dramatization of Charles Felton Pidgin's famous New England story of the same name, was presented at the Merrimack Square theatre yesterday by Grace Young & Co., and the play will be given twice daily during the remainder of the week.

"Quincy Adams Sawyer" is classed as one of the best rural dramas ever played. The scene is in a New England country town and it brings with it the farmyard, with live sheep, a live cow and all other imaginable accessories. Benoni Hill's country grocery store and village postoffice is equipped with everything that is usually found in a place of its kind and as in other country places the townsmen gather at the time that the daily mail is due to arrive. The scene at the crossroads between Eastborough and Mason's corner is complete, while the interior of the Pettengill homestead is artistically fitted up and contains all that is necessary to make the country home beautiful. No expense has been spared in making the various scenes as natural as possible and the result was thoroughly appreciated by the audiences yesterday.

The story is one that is probable in any small town which contains the village gossips, the miser, town bully and other characters that make up a town's population. The characters are plain and the happenings are not beyond being possible, and because of this "Quincy Adams Sawyer" is classed as one of the best dramas ever staged. Nothing has been overlooked in producing the play and the homely music of the farmyard adds to the production of the play.

Walter Scott Weeks as Quincy Adams Sawyer is most acceptable. He comes from the city to the small town and by beating the town bully he gains the confidence of the people and starts things in the right direction. The character of Zekiel Pettengill, brother of Alice, is ably taken care of by Edwin Clayton, while W. I. Clark as Obidiah Strout, the selfish critter, takes care of his part in a pleasing way. All the other male characters are good and that their work was appreciated was shown by the generous applause given during and after the acts.

Alice Pettingill, beloved, beautiful and blind, was played by Miss Grace Young, and Ida Marie Rogers in the character of Samanthy Green, an "aggravating brat," was one of the real successes of the play. During the play she sang a song and spoke a piece, and both were very well accepted. Eileen Seymour as Mrs. Hepsibah, and Miss Edith Winchester as Lindy Putnam, as rich as "Greasers," as well as the other characters were good.

Before the play and between the acts a series of motion pictures was shown and they included "An Exciting Honeymoon," "The Panama Canal," "Chinese Scenes" and "Buttercups."

Keith's

There is an excellent bill at Keith's theatre this week and all numbers were well received.

"The Honey Girls," a musical comedy in three scenes is the leading feature. With it are Harry Brown and Ben Small, comedians, and seven clever young women.

The act is built for the purpose of stringing together several popular ditties and from this standpoint it is a great success. Small, the Hebrew comedian of the company, puts over a lot of tangled language. Brown is largely in the spotlight because of his ability to make love in an entertaining manner.

There are several dancing numbers included in the act which please immensely.

J. C. Nugent and Miss Jule York appear in "The Rube," a one-act play. Mr. Nugent has undoubtedly drawn his character of "Reuben Plum" from life, and surely that of "Nan Hanley" is far from being uncommon, specially in the larger cities. The program says that "Plum" is a "nut genius." We learn by close attention that he had invented a rat trap, and that in all the years he had worked on the scheme but one person had ever given him encouragement—his mother. Off goes this "nut genius" to a big city. He is lonesome there. He wanders into the room of the aforementioned "Nan," and is well in the way of being fleeced by her. He turns out to be the easiest sort of an easy mark, and is about to sign away all his rights to his invention when "Nan" remarks about the photograph he carries with him. It is the photo of that mother who had always loved him. The remark carries a sting with it, and "Plum," about to put his signature to paper, announces that the one she has talked so flippantly about is his mother. He cannot sign the rights away and leaves the place. The ending is artistic enough. It conveys the meaning that not only is the country genius stung to the quick by what the woman has said, but also that that same woman has had a great light burst in on her tarnished soul. It is not capable of splendid treatment.

The Beau Brummel singing trio, consisting of Messrs. Murphy, Reaves and Covey have good voices. Togged out in dressy suits of most modern style, carrying jaunty canes and with gray top-pieces, the trio line up at the foots and sing songs. They sing them well.

"The Girl Ahead," is the title of a skit by Mildred and Huntington. Mildred is very nearly the whole act. She is a person of engaging personality and possesses an excellent voice. Her imitations of an occarina are exceptionally good.

Ben Smith, billed as a black faced comedian hands out some witty stuff. Possessing a contra tenor voice of clearness he gave "The Trail of the Lonesome Pine," in a manner that brought down the house. Smith cracked a few jokes, but his singing was his strongest point.

Edgar Schooley & Company in "Jimmy the Tout," have a comedy about the race track, and Paula Reeves, a singing comedienne, has a neat little manner with her and gets over her numbers well. Savo, the juggler, juggles anything on his chin from a feather to a plough.

The theatre yesterday had its cooled air-system in working order. The temperature within the house was fully 15 degrees lower than on the outside. Seats for all performances may be procured by calling phone number 28.

Theatre Voyons

"The End of the Quest," the Lubin feature shown at the Theatre Voyons today, is an exceptional one, telling a story dramatic in every scene and one with plenty of heart interest. The poor Italian robbed of his sweetheart swears vengeance and again when he finds his sweetheart deserted he vows to make the rogue pay for her sorrow as well as his own. However, when his vengeance is possible, the command, "Thou shalt not kill," stays his hand and he leaves vengeance to other hands. "If We Knew," a biograph, is most interesting and finely staged.

The Kasino

Lowell people never forget a good amusement resort. That is evidenced every night by the attendance at the Kasino. Special music by the big Kasino orchestra is one incentive, and, of course, there is the Kasino standard, recognized throughout the state as the very best. Free concerts are given every night and on Saturday afternoon. The first dance is always by invitation.

ROYAL Baking Powder Absolutely Pure

Royal Baking Powder is indispensable to finest cookery and to the comfort and convenience of modern housekeeping. Royal Baking Powder makes hot breads, cakes and pastry wholesome. Perfectly leavens without fermentation.

Full instructions in the "Royal Baker and Pastry Cook" book for making all kinds of bread, biscuit and cake with Royal Baking Powder. Gratis to any address.

ROYAL BAKING POWDER CO., NEW YORK

Two Trips in One Through Colorado and Yellowstone Park

Plan for a vacation among the wonders of the west this year, and let me help you do it. The glory of a trip through the mountains of Colorado and the miracle country of Yellowstone National Park is beyond the power of man to express.

But if you can spare two weeks or more next summer for this world famous tour, I can promise a delightful experience that will live with you to the end.

Permit me to send you a pamphlet we have, describing several attractive ways of making this "Two-in-Trip" and kindly remember that it is my business and pleasure, to help in many little ways to plan with you the best way to go and what to do.

Will you make use of our information service, and will you write or call today before you forget and ask for a copy of our pamphlet, "Colorado—Yellowstone Tours? No charge."

Alex Stocks, New England Passenger Agent, Burlington Route (C. B. & Q. R. R.), 264 Washington St., Boston. Tel.

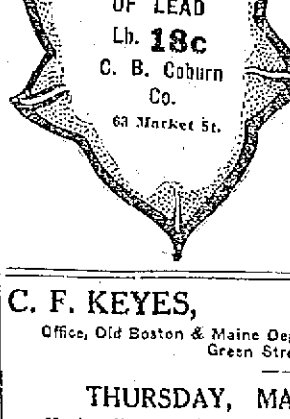

Reliability

HALL'S

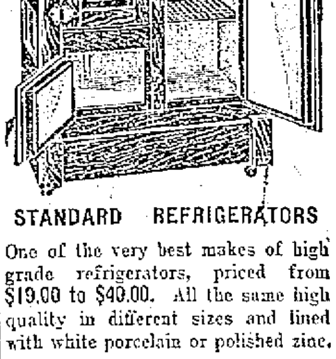

STANDARD REFRIGERATORS

One of the very best makes of high grade refrigerators, priced from $19.00 to $40.00. All the same high quality in different sizes and lined with white porcelain or polished zinc.

ADAMS & CO.

Furniture—Rugs—Carpets
174 CENTRAL STREET
Appleton Bank Block

C. F. KEYES, Auctioneer
Office, Old Boston & Maine Depot, Green Street. Storehouse and Commission Rooms, Telephone 1465.

THURSDAY, MAY 8, AT 1.45 P. M.

Having disposed of my farm at 1365 Mammoth road, Dracut, Mass., and as the new purchaser wants to take possession as soon as possible, I have placed all my personal property in charge of the auctioneer, to be disposed of at public auction, on the day above set apart. The same consists of one bay horse weighing about 1200 lbs., one express wagon, one farm wagon, one hay wagon, one dump cart, two traverse runner sleds, three sets single harness, mowing machine, ploughs, chains, ropes, etc., 150-gallon water tank. The household furniture consists of an excellent No. 8 range and all kitchen furniture, a dining-room set, parlor and sitting-room furniture, three chamber suites, carpets, chairs, stoves, etc.

The Pelham line of cars passes right by the premises and the Lakeview line is but five minutes' walk. Sale will take place rain or shine. Terms, cash.

By order of MICHAEL WELTON.